

OCT 30 1985

PETITION FOR ANNEXATION

TO THE CITY COUNCIL OF THE CITY OF NORTH MANKATO, MINNESOTA:

WE, the undersigned, owners of the property described below, hereby request the City Council of North Mankato to annex the below described territory to the City of North Mankato, and to extend the City boundaries to include the same:

ATTACHED AS EXHIBIT "A"

and consisting of approximately .55 acres.

The parcel described above abuts upon the City limits of North Mankato and none of it is property within the corporate limits of any incorporated city.

All of this property is or is about to become urban or suburban in character.

Dated this 7th day of May, 1985Herbert M. ArtmanEthel M. Artman

PETITION FOR ANNEXATION

REC'D BY NOV 15 1985

TO THE CITY COUNCIL OF THE CITY OF NORTH MANKATO, MINNESOTA:

WE, the undersigned, owners of the property described below, hereby request the City Council of North Mankato to annex the below described territory to the City of North Mankato, and to extend the City boundaries to include the same:

Lot 1, Block 1, Parkview Subdivision

and consisting of approximately _____ acres.

The parcel described above abuts upon the City limits of North Mankato and none of it is property within the corporate limits of any incorporated city.

All of this property is or is about to become urban or suburban in character.

Dated this 19th day of August, 1985.

Edward Schmoll



Dorothy Schmoll

Exhibit "A"

LEGAL DESCRIPTION: Lot 1, Forsberg's Addition No. 2
County of Nicollet, State of Minnesota

PETITION FOR ANNEXATION

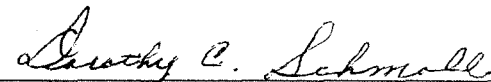
TO THE CITY COUNCIL OF THE CITY OF NORTH MANKATO, MINNESOTA:

WE, the undersigned, owners of the property described below, hereby request the City Council of North Mankato to annex the below described territory to the City of North Mankato, and to extend the City boundaries to include the same:

ATTACHED AS EXHIBIT "A"

and consisting of approximately 13.49 acres.

The parcel described above abuts upon the City limits of North Mankato and none of it is property within the corporate limits of any incorporated city.

All of this property is or is about to become urban or suburban in character.

Dated this 1st day of August, 1985.

✓ Robert Linnea Staley

✓ Gary + Jackie Ringen

✓ Mary Joegel

✓ Roy + Grace Joegel

✓ Wm F. Marks

✓ Francis + Lillian Krecke

Exhibit "A"

LEGAL DESCRIPTION:

Lot 2, Forsberg's Addition No. 2
County of Nicollet, State of Minnesota

Lot 3, Forsberg's Addition No. 2
County of Nicollet, State of Minnesota

Lot 4, Forsberg's Addition No. 2
County of Nicollet, State of Minnesota

Lot 2, Forsberg's Addition No. 1
County of Nicollet, State of Minnesota

Lot 3, Forsberg's Addition No. 1
County of Nicollet, State of Minnesota

Part of $W\frac{1}{2}$ of $NW\frac{1}{4}$ of $SE\frac{1}{4}$ of Section
10-108-27 1.65 Acres

S 595' of $W\frac{1}{2}$ of $NW\frac{1}{4}$ of $SE\frac{1}{4}$ of Section
10-108-27 6.73 Acres

NOV 14 1985

ADDENDUM TO ANNEXATION PETITION

Nicollet County, Minnesota

The undersigned consist of 100% of the fee ownership of the described parcel. We reaffirm our petition for annexation to the City of North Mankato.

<u>Owner</u>	<u>Address</u>	<u>Legal Description</u>
Ambros ^C and Lois Kodet	474 Forest Lane	Lot 32 Auditor's Plat No. 1

deed #.

42-70

(Ambrose - original petitioner)

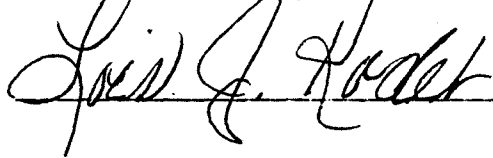

Arthur and Marie Hudson	22 Marquette Ave.	Lot 31 Auditor's Plat No. 1
----------------------------	-------------------	--------------------------------

(Arthur - original petitioner)



42-70

Robert and Sara Beth Junge	30 Marquette Ave.	Lot 30 Auditor's Plat No. 1
-------------------------------	-------------------	--------------------------------

(Sara Beth - original petitioner)

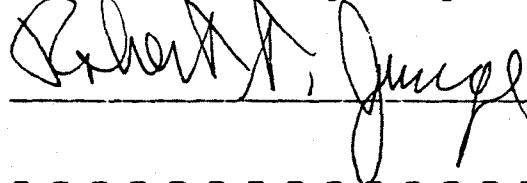

42-70

-2-

Marvin and Dorothy
Rengstorf

43 Marquette Ave.

Lot 15
Forest Heights Subd.

(Marvin - original petitioner)

42-70

Dorothy Rengstorf

Wilma and David
Krause

477 Forest Lane

Lot 7
Auditor's Plat No. 1

(David - original petitioner)

42-70

Wilma R. Krause

Jerry and Agnes
Kopp

486 Forest Lane

Lot 33
Auditor's Plat No. 1

Agnes Kopp
(Jerry - original petitioner)

42-70

Wayne and Julie
Lindmeier

407 Forest Hgt. Dr.

Lot 29
Auditor's Plat No. 1

Julie M. Lindmeier
(Wayne - original petitioner)

42-70

-3-

Doris and T.F. Harris 55 Marquette Ave. Lot 11
Forest Heights Subd.

Doris E. Harris
(T.F. - original petitioner)

42-70

Bernice and Elmer Ikier 51 Marquette Ave. Lot 13
Forest Heights Subd.

Bernice Ikier
(Elmer - original petitioner)

42-70

Gayle and Sallie Braesicke 419 Forest Hgt. Dr. Lot 26
Auditor's Plat No. 1

Sallie Braesicke
(Gayle - original petitioner)

42-70

Peder and Clarice Fylling 566 Forest Lane Lot 25
Auditor's Plat No. 1

(Peder - original petitioner)

42-70

Clarice A. Fylling

NOV 14 1985

-4-

William Lagerquist 570 Forest Lane Lot 24
Auditor's Plat No. 1

42-70

(William - original petitioner)

William Lagerquist 570 Forest Lane Lots 27 and 28
and Joseph Lyons Auditor's Plat No. 1

(Joseph - original petitioner)

42-70

(William - original petitioner)

Dorothy and Ed 602 Ivy Lane Lot 1
Schmoll Parkview Subdivision

(Dorothy - original petitioner)

docket #

42-71

(Ed - original petitioner)

Robert and Linnea 105 Staley Lane Lot 2
Staley Forsberg's Addition
Lot 3
Forsberg's Add. No. 2

42-71

Robert Staley
Linnea Staley

-5-

William and Marlene 115 Staley Lane
Marxs

Lot 3
Forsberg's Addition

(William - original petitioner)

42-71

Marlene Marx

Herbert and Ethel
Ortman

1104 No. 5th
Mankato, MN

Lot 1
Forsberg's Add. No. 2

(Herbert - original petitioner)

42-71

(Ethel - original petitioner)

Francis and Lillian
Krocak

~~1345 N. 5th~~
~~2027 No. 4th~~
Mankato, MN

Lot 2
Forsberg's Add. No. 2

Francis W. Krocak

42-71

Lillian B. Krocak

Gary and Jacquelyn
Ringen

118 Staley Lane

Lot 4
Forsberg's Add. No. 2

Jacqueline Ringen

42-71

Gary Ringen

NOV 14 1985

-6-

Charles and Mary
Toegel

610 Marie Lane

South 595 ft. of the
West $\frac{1}{2}$ of the NW $\frac{1}{4}$ of
SE $\frac{1}{4}$ of
Section 10-108-27

(Mary - original petitioner)

42-71

Charles deceased

Roy and Grace
Toegel

612 Marie Lane

Part of the West $\frac{1}{2}$ of
the NW $\frac{1}{4}$ of the SE $\frac{1}{4}$
of Section 10-108-27

42-71

Grace Toegel

Roy Toegel

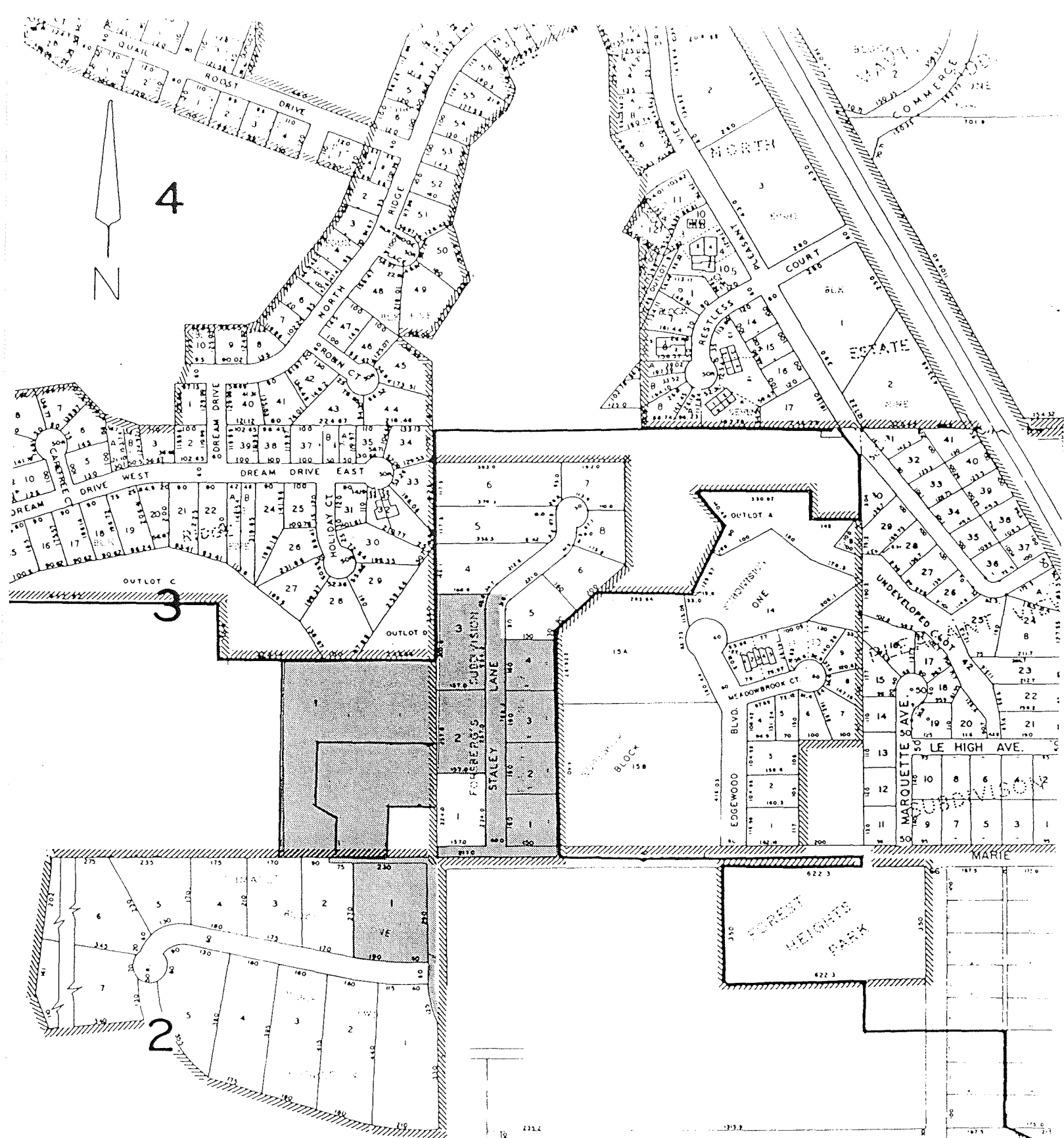

Properties to be annexed.
Property owners petitioned for annexation.