

June 27, 1985

Only one signature per household was obtained.

<u>NAME</u>	<u>ADDRESS</u>	<u>CITY</u>	<u>ALTERNATE PROGRAM</u>	<u>EITHER</u>
(Cabrera) J. Godet	474 Forest Lane		X	
Arthur L Hudson	29 - Marquette Ave			X
Jeanne Kogut Jung	30 D Marquette Ave.			X
Mary Kenigberg	43 Marquette Ave		X	
David B. Krane	477 Forest Lane			X
Jenny Kopp	486 Forest Lane			X
Wayne D Lindmeier	407 Forest Heights Dr			X
J F Harris	55 Marquette		X	
Elmer R Ikien	51 Marquette			X
Peter Fylling	566 Forest Lane		X	
Dagmar C Braencke	419 FOREST HEIGHTS DR		X	
Oeder Fylling	566 Forest Lane			X

NOV 15 1985

PETITION FOR ANNEXATION

TO THE CITY COUNCIL OF THE CITY OF NORTH MANKATO, MINNESOTA:

WE, the undersigned, owners of the property described below, hereby request the City Council of North Mankato to annex the below described territory to the City of North Mankato, and to extend the City boundaries to include the same:

(See attached Exhibit A)

and consisting of approximately \_\_\_\_\_ acres. (3 LOTS) #24  
#27  
#28

The parcel described above abuts upon the City limits of North Mankato and none of it is property within the corporate limits of any incorporated city.

All of this property is or is about to become urban or suburban in character.

Dated this 15 day of AUGUST, 1985.

X William B. Dyer

\_\_\_\_\_  
\_\_\_\_\_  
\_\_\_\_\_

REC'D MAY 1 1986

PETITION FOR ANNEXATION

TO THE CITY COUNCIL OF THE CITY OF NORTH MANKATO, MINNESOTA:

WE, the undersigned, owners of the property described below, hereby request the City Council of North Mankato to annex the below described territory to the City of North Mankato, and to extend the City boundaries to include the same:

(See attached Exhibit A)

and consisting of approximately \_\_\_\_\_ acres.

The parcel described above abuts upon the City limits of North Mankato and none of it is property within the corporate limits of any incorporated city.

All of this property is or is about to become urban or suburban in character.

Dated this 14th day of August, 1985.

Joseph Lyons

---

---

---

Exhibit "A"

LEGAL DESCRIPTION:

Auditor's Plat No. 1  
Lot 24 & W 13' of Lot 25

Auditor's Plat No. 1  
S 10' of E 20' of Lot 26  
S 20' of W 20' of Lot 27

Auditor's Plat No. 1  
Lot 27 "Ex E 50'" & "Ex W 5' of  
N 121.4'" & "Ex S 20' of W 20'"

Auditor's Plat No. 1  
E 50' of Lot 27

Auditor's Plat No. 1  
Lot 28

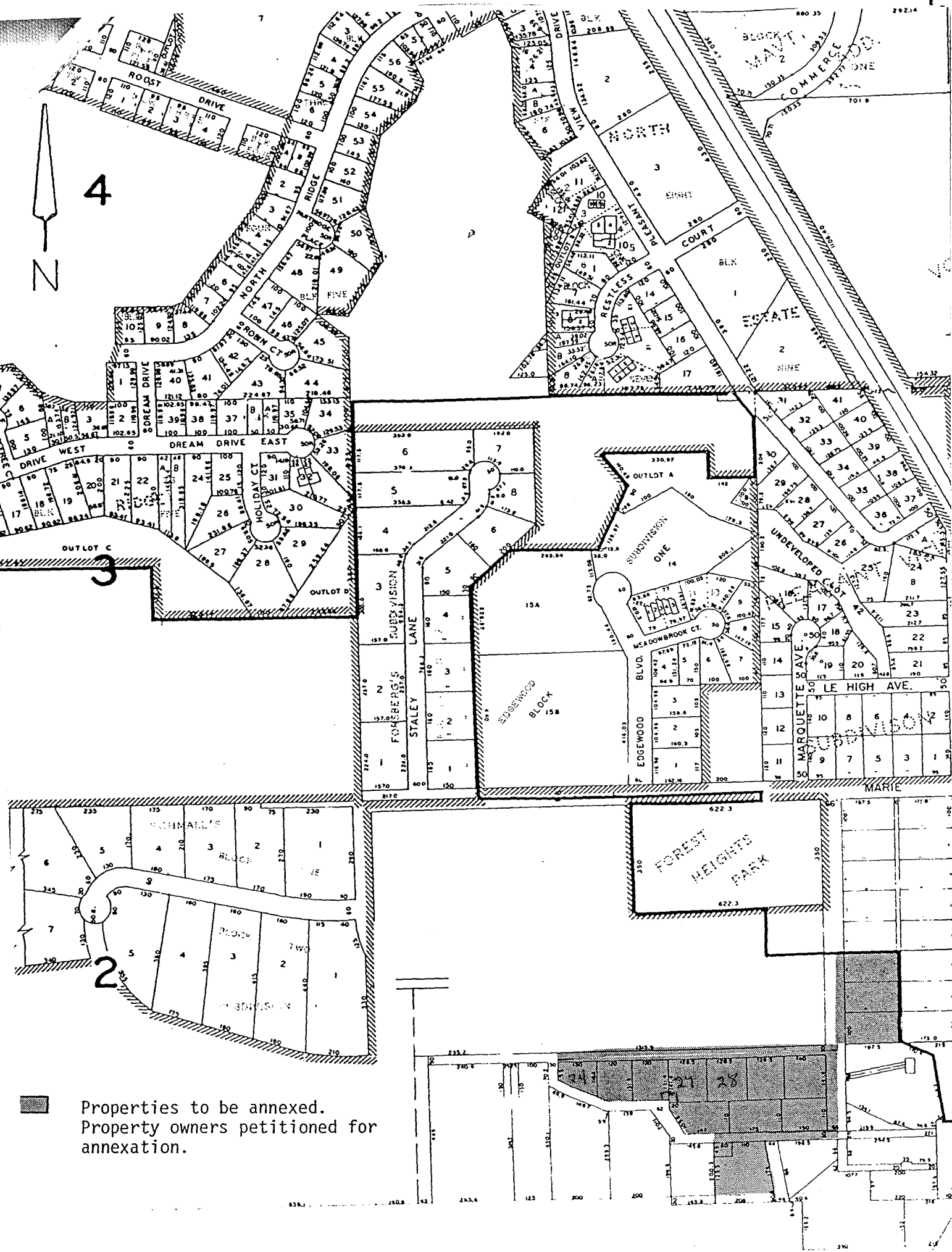

Properties to be annexed.  
Property owners petitioned for annexation.