

CITY OF WILLMAR
County of Kandiyohi
State of Minnesota

TO HONORABLE COUNCIL OF THE CITY OF WILLMAR, MINNESOTA

We, the undersigned, are the sole owner or all _____ or a majority _____ of the owners of the following described property lying in the County of Kandiyohi, State of Minnesota: As outlined in red on attached print dated August 5, 1985.

That said property is unincorporated, abuts upon the limits of the City of Willmar, and is not included within any other municipality. That said property is platted and is _____ acres and/or that said property is unplatted and does not exceed 200 acres in area. The total acreage of such area is 5.05 acres, more or less.

PETITIONERS REQUEST: That pursuant to M.S. 414.033, said property be annexed to and included within the City of Willmar.

Dated: August 5, 1985

Request that the said area be zoned I-2 and that any existing or future development of said area be served with City facilities, including sanitary sewer, water, electricity and any other utility required by the area and within the capability of the City to so provide; and

Hereby certify and state that the said area is contiguous to the City of Willmar and is suitable and proper for annexation under the laws of the State of Minnesota and the ordinances of the City of Willmar; and

Also certify and state that we have read carefully the contents of the petition herein and understand the same and covenant and agree that by signing the same it is irrevocable as to us and is binding upon our heirs, representatives and assigns.

Filing fee of \$100 must accompany this Petition for Annexation.

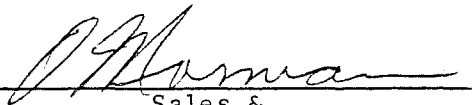
By 
Sales &
Manager, Property Management

By _____

Dated _____

REC'D. BY SEP 9 1985
M M B

21433 E.P.S.F.

1894 E.P.S.F.

Mail Box
Relay Box

4820

75

G.N.T. 117

1585 Lg.

806 H.B. to H.B.

195'

to H.B. 7

1080 H.B. to H.B. 7

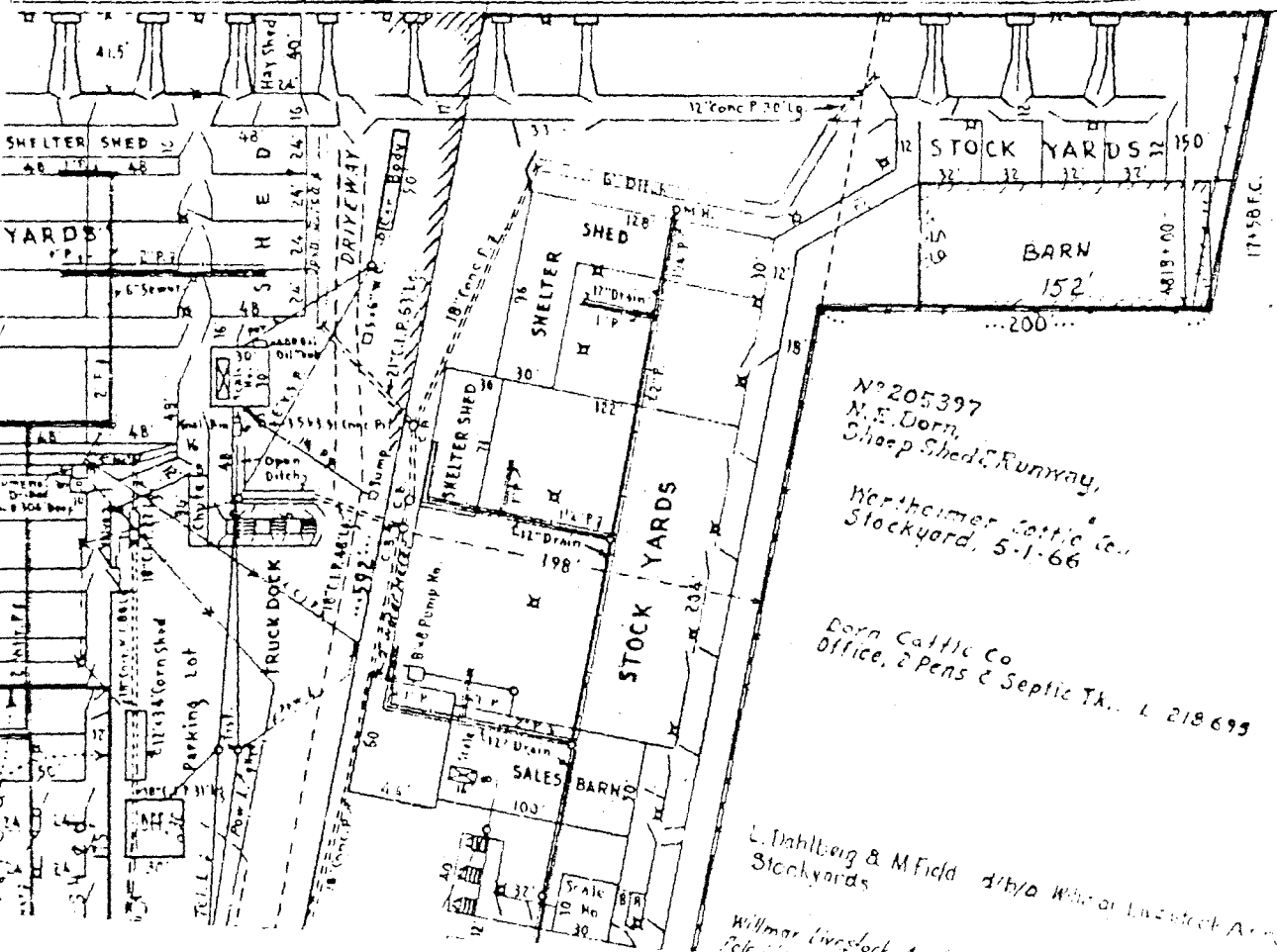

No 205397
 N.E. Dorn,
 Sheep Shed, Runway,
 Northamer Cattle Co.
 Stockyard, 5-1-66

Dorn Cattle Co
 Office, 2 Pens & Septic Tk. L 218 695

L. Dahlberg & M Field d/b/a Willmar Livestock Auction
 Stockyards

Willmar Livestock Auction
 205397

REC'D. BY SEP 9 1985
M M B

WHEREAS, the said real estate to be annexed is described as follows, to-wit:

That part of the SW1/4 of the SE1/4 of Section 12, Township 119, Range 35, described as follows: Commencing at the Southwest corner of said SW1/4 of SE1/4; thence East 3 chains; thence North 12 chains, to the railroad right-of-way; thence Westerly along said right-of-way to the West line of said SW1/4 of SE1/4; thence South along said West line to the point of beginning, AND that part of said SW1/4 of SE1/4 of said Section 12 described as follows: Commencing at the Southwest corner of said SW1/4 of SE1/4, thence East 198 feet; thence North 859.98 feet to the point of beginning of the parcel to be described; thence continuing North 150.00 feet to the railroad right-of-way; thence Northeasterly along said right-of-way, 200 feet; thence South 150.00 feet; thence Southwesterly 150.00 feet to the point of beginning, consisting of 5.05 acres, more or less.

S. 1/2 SEC. 12, T. 119, R. 35

WILLMAR TOWNSHIP

CENTER SEC. 12

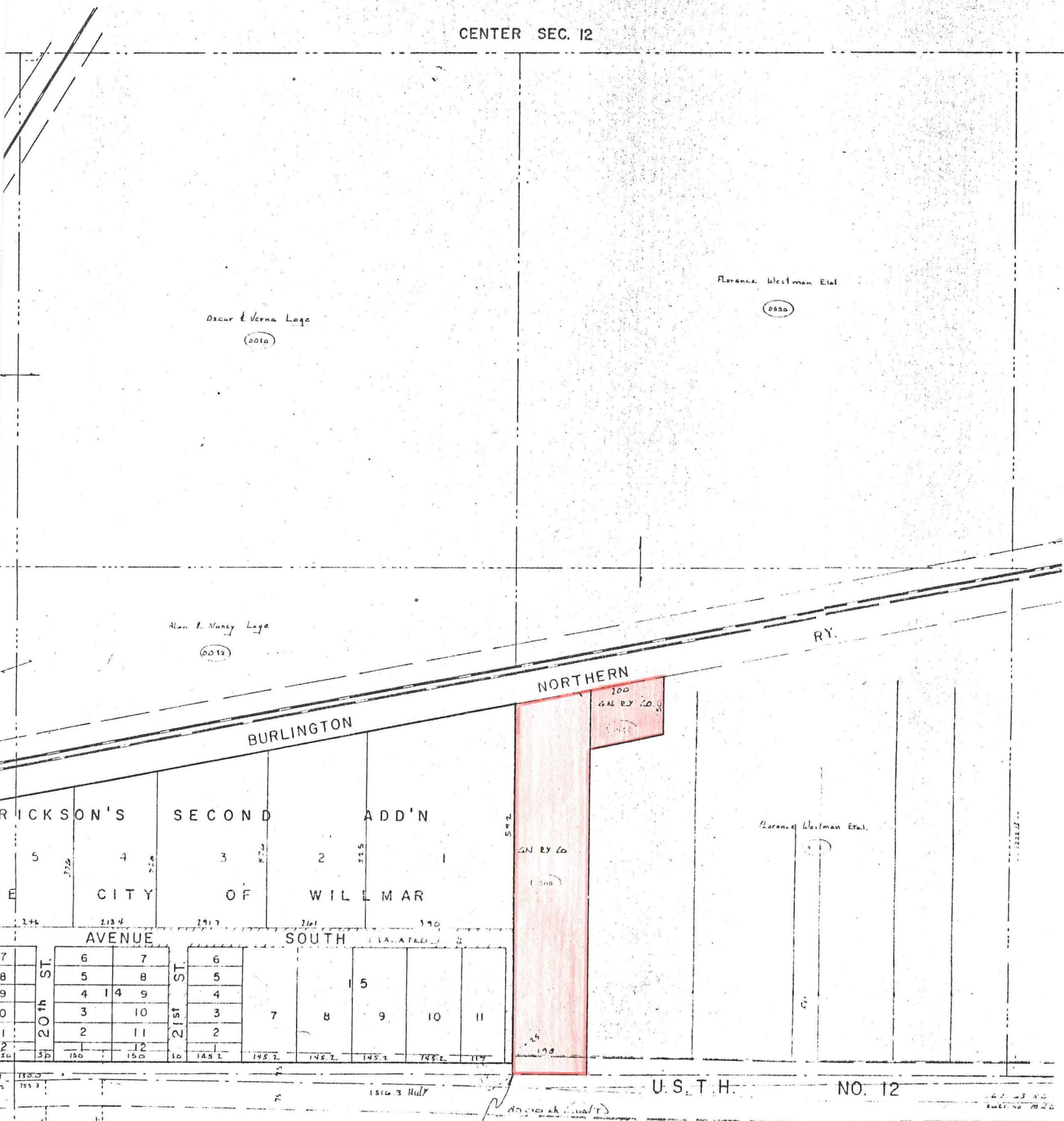

Oscar & Verma Loge
(0010)

Florence Westman Elst
(0000)

Alan E. Nancy Loge
(0012)

NORTHERN
200
GAL BY CO

RICKSON'S SECOND ADD'N
CITY OF WILLMAR
AVENUE SOUTH

Florence Westman Elst
(0000)

7	6	7	6						
8	5	8	5						
9	4	14	9	4					
0	3		10	3	7	8	9	10	11
1	2		11	2					
2	1		12	1					
3	150	150	150	150	145 L	145 L	145 L	145 L	119

U. S. T. H. NO. 12

5787 00 (4 B)
S. 1/4 COR SEC. 12