

PETITION FOR ANNEXATION

REC'D. BY  
MMB

AUG 09 1985

TO: The Council and Planning Commission of the City of Olivia

We, the undersigned, all of the owners of the territory described below, hereby request the Council to annex this territory to the City and to extend the city boundaries to include the same, and for that purpose respectfully state:

1. The territory to be annexed consists entirely of lands lying in the Township of Troy and County of Renville, Minnesota, and the description of such lands is as follows:

The South 20 rods, except the South 50 feet thereof,  
of the Southeast Quarter of the Northeast Quarter;  
[REDACTED]  
[REDACTED] Section 13, Township 115,  
Range 35.

2. The territory described above abuts on the city limits on the north and the east boundaries thereof and none of it is presently included within the corporate limits of any incorporated city.

3. The territory described above consists of twenty (20) acres.

4. All of this territory is about to become urban in character.

Dated at Olivia, Minnesota, this 14th day of June, 1985.

Donald Houghton  
Donald Houghton

John H. Kraft  
John H. Kraft

DePaul Willette  
DePaul Willette

Roger Heller  
Roger Heller

AUG 09 1985

PETITION FOR EXPANDING ANNEXATION

WHEREAS, the City Council of the City of Olivia has received a petition for annexation for the:

South 20 rods, except the South 50 feet thereof of the Southeast Quarter of the Northeast Quarter, Section 13, Township 115, Range 35; and

WHEREAS, the City of Olivia maintains and owns a road abutting the above described lands which is not presently within the corporate limits of the City (commonly known as the Wastewater Plant Road), and described as follows:

The South 50 feet of the Southeast Quarter of the Northeast Quarter and the North 30 feet of the Northeast Quarter of the Southeast Quarter, extending 1,318.95 feet West of the West right-of-way line of Trunk Highway 71, of Section 13, Township 115, Range 35, being approximately 2.45 acres.

NOW, THEREFORE, BE IT RESOLVED, that the City of Olivia hereby petitions for annexation of the following described land:

The South 50 feet of the Southeast Quarter of the Northeast Quarter and the North 30 feet of the Northeast Quarter of the Southeast Quarter, extending 1,318.95 feet West of the West right-of-way line of Trunk Highway 71, of Section 13, Township 115, Range 35, being approximately 2.45 acres.

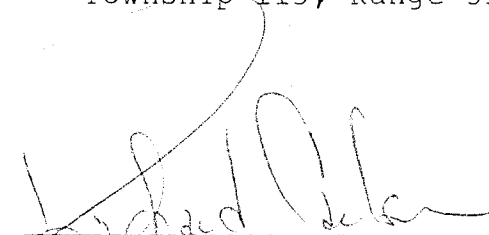
  
Richard Carlson, City Clerk

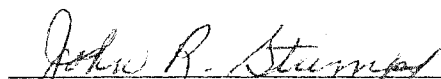
  
John R. Stumpf, Mayor

Stamps office

REC'D BY  
AUG 07 1985

CITY  
OF  
OLIVIA

REVISED 1980

CITY LIMITS

N.W. 1/4 OF NW 1/4 SEC. 7-115-34

S.W. 1/4 OF NW 1/4 SEC. 7-115-34

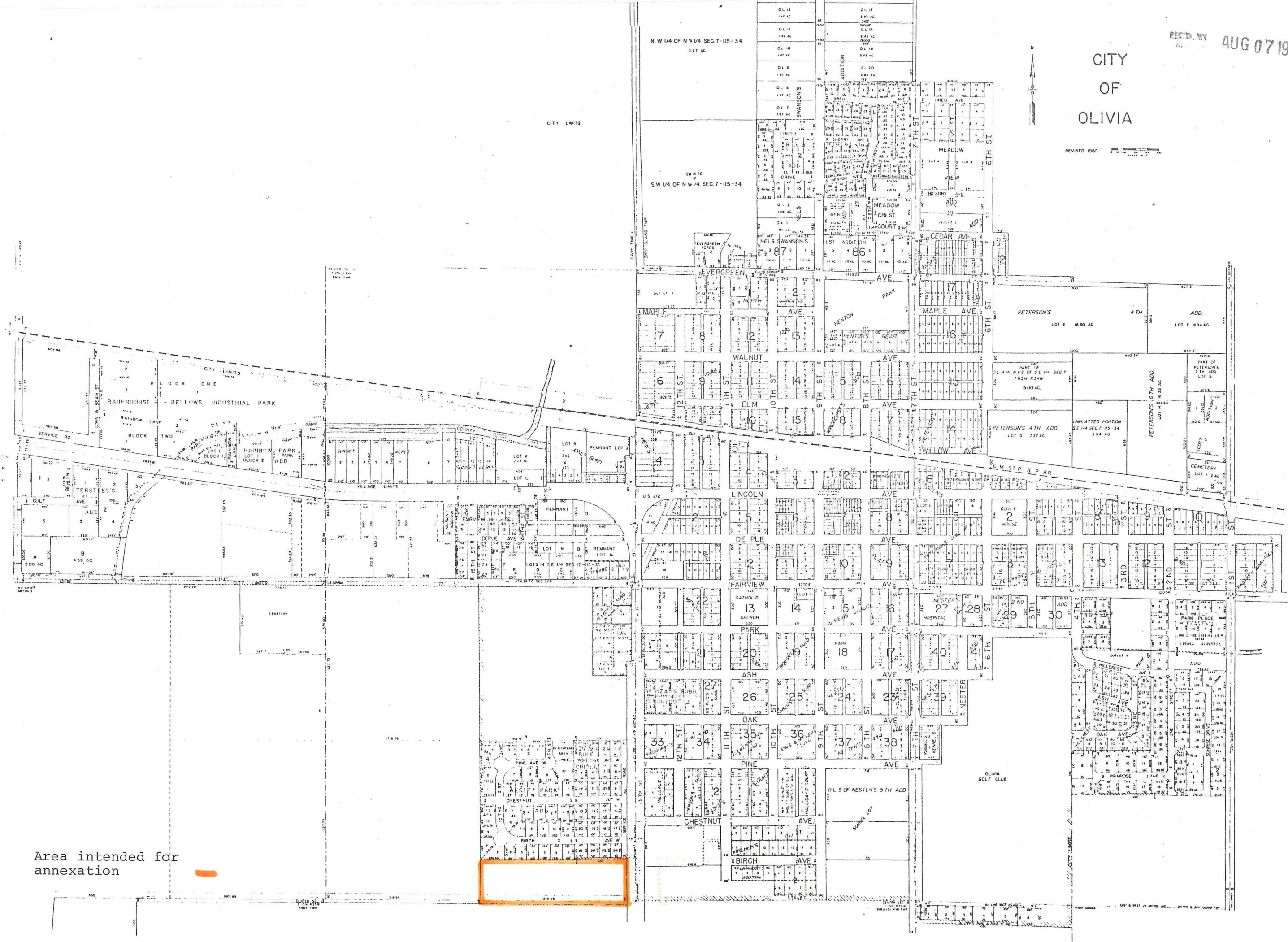

Area intended for  
annexation