

AN ORDINANCE ANNEXING CERTAIN LANDS TO THE CITY OF BUFFALO  
WRIGHT COUNTY, MINNESOTA

THE CITY COUNCIL OF THE CITY OF BUFFALO ORDAINS:

REC'D. BY  
MMB SEP 6 1985

SECTION ONE:

The City Council finds that a Petition has been duly filed with the City of Buffalo and the Council and Clerk thereof, of which Petition copies have been filed with the Minnesota Municipal Commission, the Town Board of Buffalo Township, the County Board of Wright County, Minnesota, and the Wright County Planning and Zoning Commission of Wright County, Minnesota, which Petition, being signed by all the property owners of the lands proposed to be annexed, requested that the lands hereinafter described be included within the City of Buffalo which abuts upon such lands and that no other municipalities border the lands to be annexed; that after more than sixty (60) days had expired since such filing of such Petition no objection to such annexation had been submitted to the Minnesota Municipal Commission or to the City of Buffalo; that there are now no objections to such annexation; that the premises so proposed to be annexed are situate in the State of Minnesota, County of Wright, and described as follows, to-wit:

All that part of Lot 3, Section 16, Township 120, Range 25, lying between the center line of Buffalo and Pelican Lake road (which is also described and known as Lake Pulaski and Pelican Lake Highway) and Lake Pulaski, and bounded on the North by a straight line drawn from the center of said road West to the East shore of Lake Pulaski, parallel with and 618 3/4 feet North of the Southerly line of said Lot 3, and on the South by a line drawn from the center of said road West to the East shore of Lake Pulaski, parallel with and 288 feet North of the Southerly line of said Lot 3, except the South 100 feet thereof.

That such lands are unincorporated lands abutting on the City of Buffalo and not included in any other municipality; that no part thereof has been platted; and that the total area of such territory is far less than two hundred acres; that such annexation will be to the best interests of the municipality of the City of Buffalo, Wright County, Minnesota, and will be to the best interests of the territory affected and so proposed to be annexed.

That all statutory requirements for annexation have been completed.

NOW, THEREFORE, IT IS ORDAINED AND DECLARED: That those premises situate in the State of Minnesota, County of Wright, described as above, are hereby annexed to the City of Buffalo, Wright County, Minnesota.

Let copies of this Ordinance be filed pursuant to law.

PASSED BY THE CITY COUNCIL of the City of Buffalo this 19 th day of August, 1985.

D A T E D: August 19, 1985.

  
Gérard Melgaard, Mayor of the City of Buffalo

ATTEST:

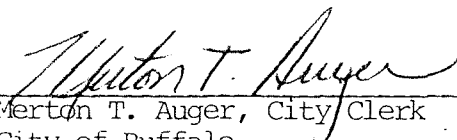
  
Merton T. Auger, City Clerk  
City of Buffalo

SKETCH PLAN

For

Frank and Betty Pfeifer  
112 Kristen Cir.  
Buffalo, Minn.

Part of Lot 3, Sec. 16,  
Twp. 120, R. 25, Wright Co., Minn.

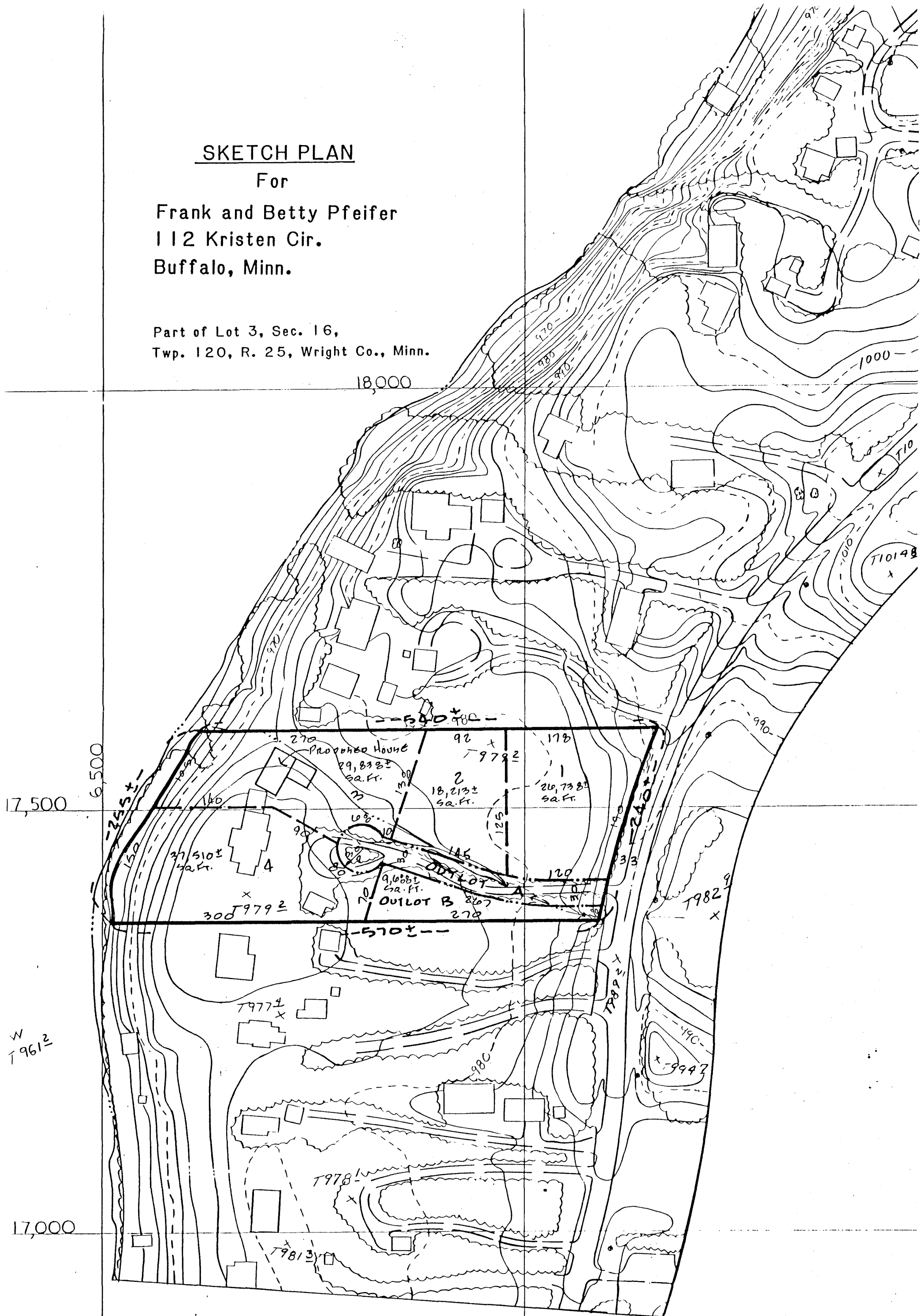

SCALE: 1"=100'  
MAR. 27, 1985  
S-85140