

ANNEXATION BY ORDINANCE

To the Council of the City of Moorhead, Minnesota

We, the undersigned, as owners of the territory described below, hereby request the Council to annex this territory to the City and to extend the City boundaries to include the same, and for that purpose respectfully state:

1. If the land is unplatted: The territory to be annexed consists of a tract of land not exceeding 200 acres in area.

2. All of these lands lie entirely within the County of Clay, Minnesota, and the description of such lands is as follows:

That certain part of the SE $\frac{1}{4}$ of Sec. 19 and SW $\frac{1}{4}$ of Sec. 20 all in township 139 N., Rge. 48 W., described as follows: Starting at the section corner common to Sections 19, 20, 29 and 30 in said Twp; thence W along the section line common to Sections 19 and 30, a distance of 138.39 ft; thence due N parallel to the section line between Sections 19 and 20 in said Twp. a distance of 150.34 ft to the point of beginning of the tract herein described: thence N 77 $^{\circ}$ 45' W a distance of 46.14'; thence N 36 $^{\circ}$ 39'01" E a distance of 139.31 ft; thence S 63 $^{\circ}$ 21'30" E a distance of 271.09 ft, more or less, to a point of intersection with a line 150.34 ft. N of and parallel to the E-W section line between sections 19 and 20 on the North and sections 29 and 30 on the South; thence N 90 $^{\circ}$ W 280.38 ft, more or less along the above mentioned parallel line to the point of beginning.

3. The territory described above abuts upon the City limits at the Southeast edge of Lot 5 and Southwest edge of Lot 6, Block 7, Riverview Estates First Addition boundaries thereof and none of it is presently included within the corporate limits of any incorporated City.

4. All of this territory is or is about to become urban or suburban character.

A. Paul Anderson

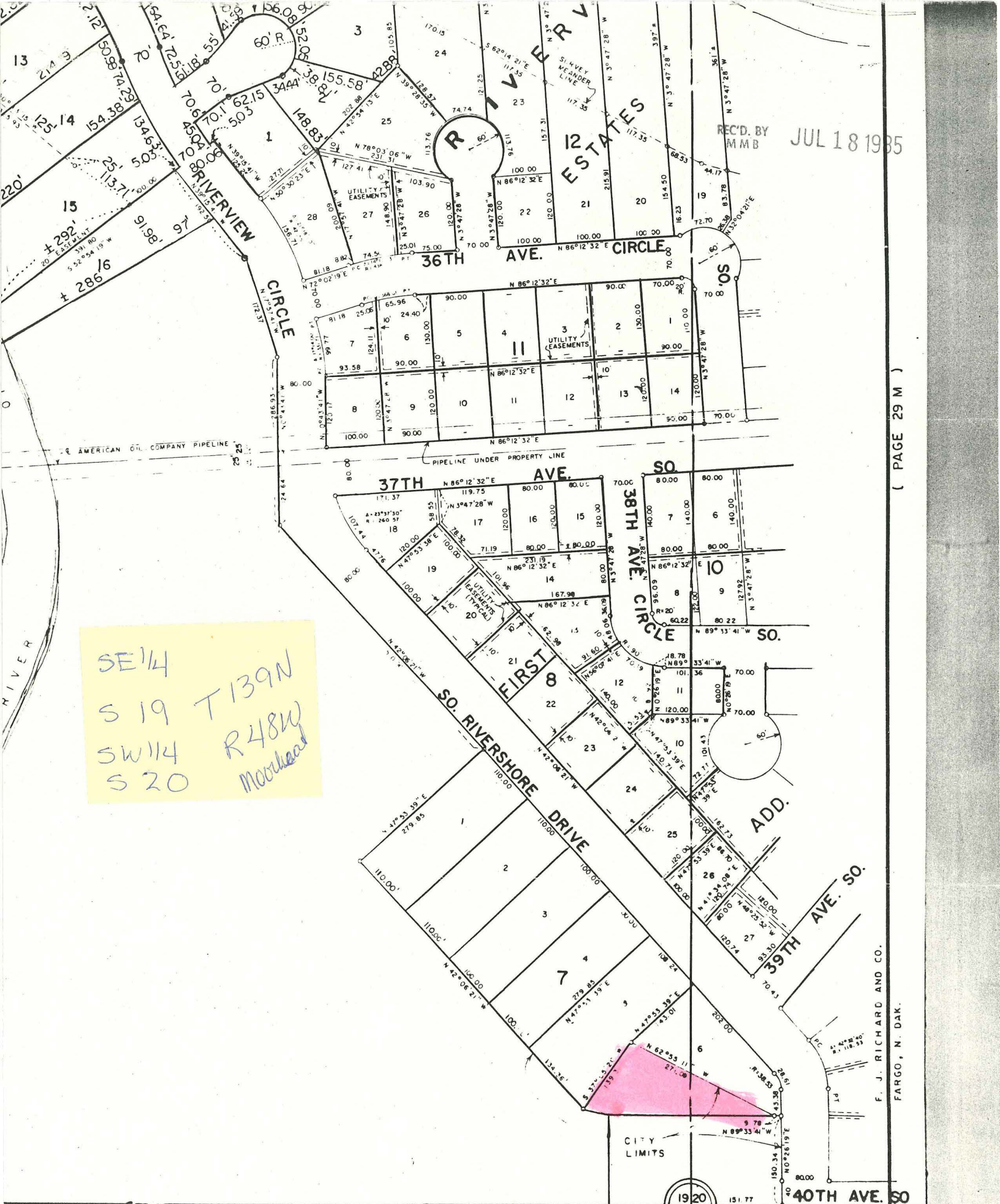

REC'D. BY MMB JUL 18 1985

SE 1/4
S 19 T 139N
SW 1/4 R 48W
S 20
Moorhead

(PAGE 29 M)

F. J. RICHARD AND CO.
FARGO, N. DAK.

1920
3029

T 139 N
R 48 W

7M