

APR 16 1985

PETITION FOR ANNEXATION

* * * * *

TO: THE CITY COUNCIL OF THE CITY OF CANNON FALLS, MINNESOTA

THE UNDERSIGNED, being the owner of the territory described below, hereby requests the City Council to annex this territory to the City boundaries to include the same and for that purpose respectfully states:

1. The territory to be annexed consists of unplatted lands not exceeding 200 acres in area; all of this land lies entirely within the County of Goodhue, State of Minnesota, and is described as follows:

Part of the West Half ($W\frac{1}{2}$) of the Northwest Quarter ($NW\frac{1}{4}$) of Section 17, Township 112 North, Range 17 West, Goodhue County, Minnesota described as follows:

Beginning at the intersection of the south line of Minnesota Street in the City of Cannon Falls, with the west line of section 17, township 112 north, range 17 west; thence due east along the south line of Minnesota Street 330 feet to the point of beginning of land to be described; thence continue due east along the south line of Minnesota Street to a point 810 feet due east of the west line of said section 17; thence due south to the centerline of State Highway #19; thence west, along said centerline of State Highway #19, to a point due south from the point of beginning; thence due north to the point of beginning. Said point of beginning being on the south line of Minnesota Street and 330 feet east of the west line of said Section 17.

2. The territory described above abuts upon the city limits at the easterly and southerly boundaries of said city and is not presently included within the corporate limits of any incorporated city, village or borough.

3. All of this territory is or is about to become urban or suburban in character.

4. That the reason for such annexation request is that the property is suitable for residential development.

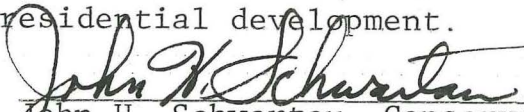
John H. Schwartz, Conservator of
Eva M. Schwartz, property owner

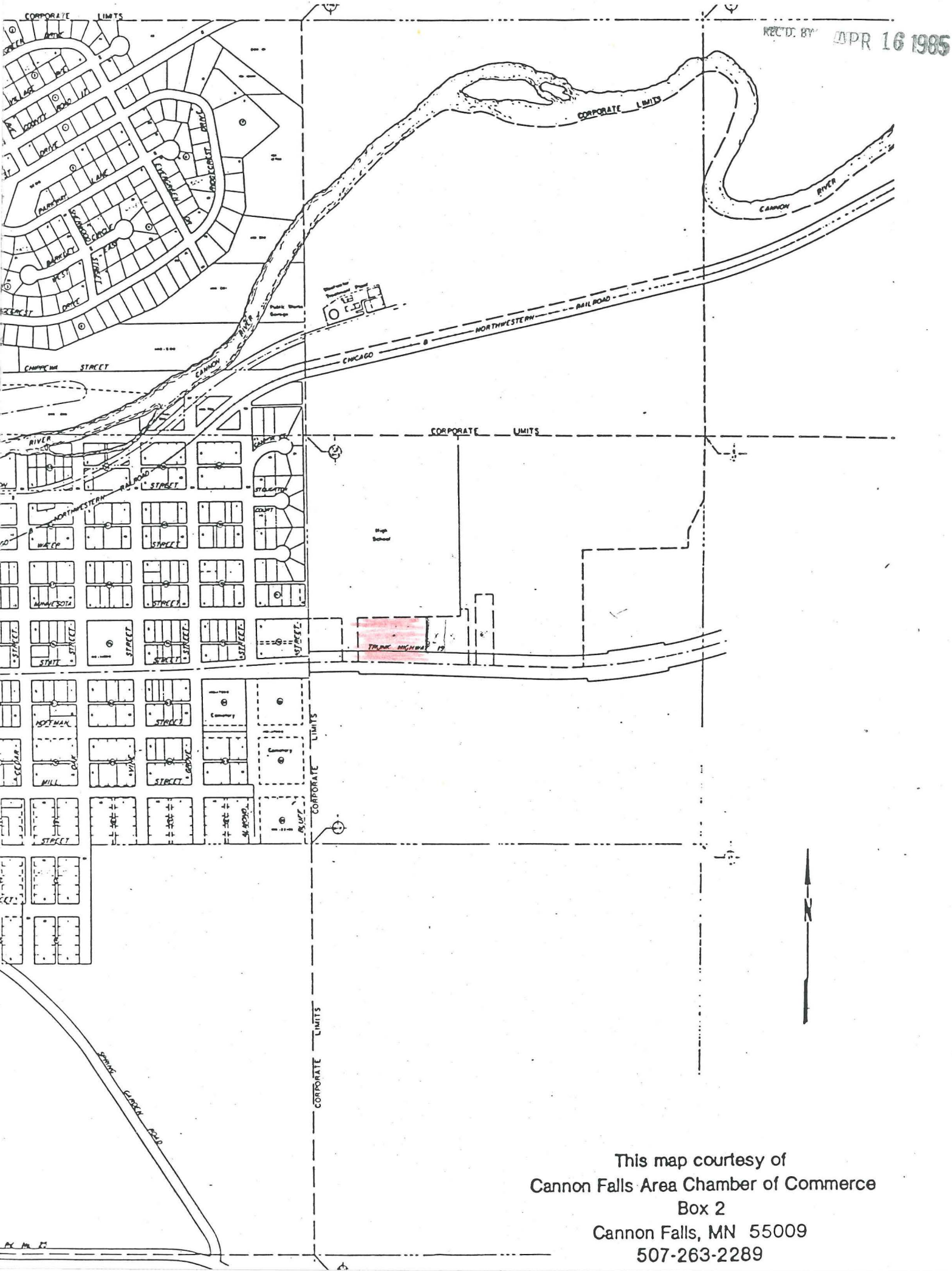

This map courtesy of
Cannon Falls Area Chamber of Commerce
Box 2
Cannon Falls, MN 55009
507-263-2289

REC'D. BY
MAB APR 16 1985

CANNON FALLS

T.112N.-R.17W. 21

DAKOTA COUNTY

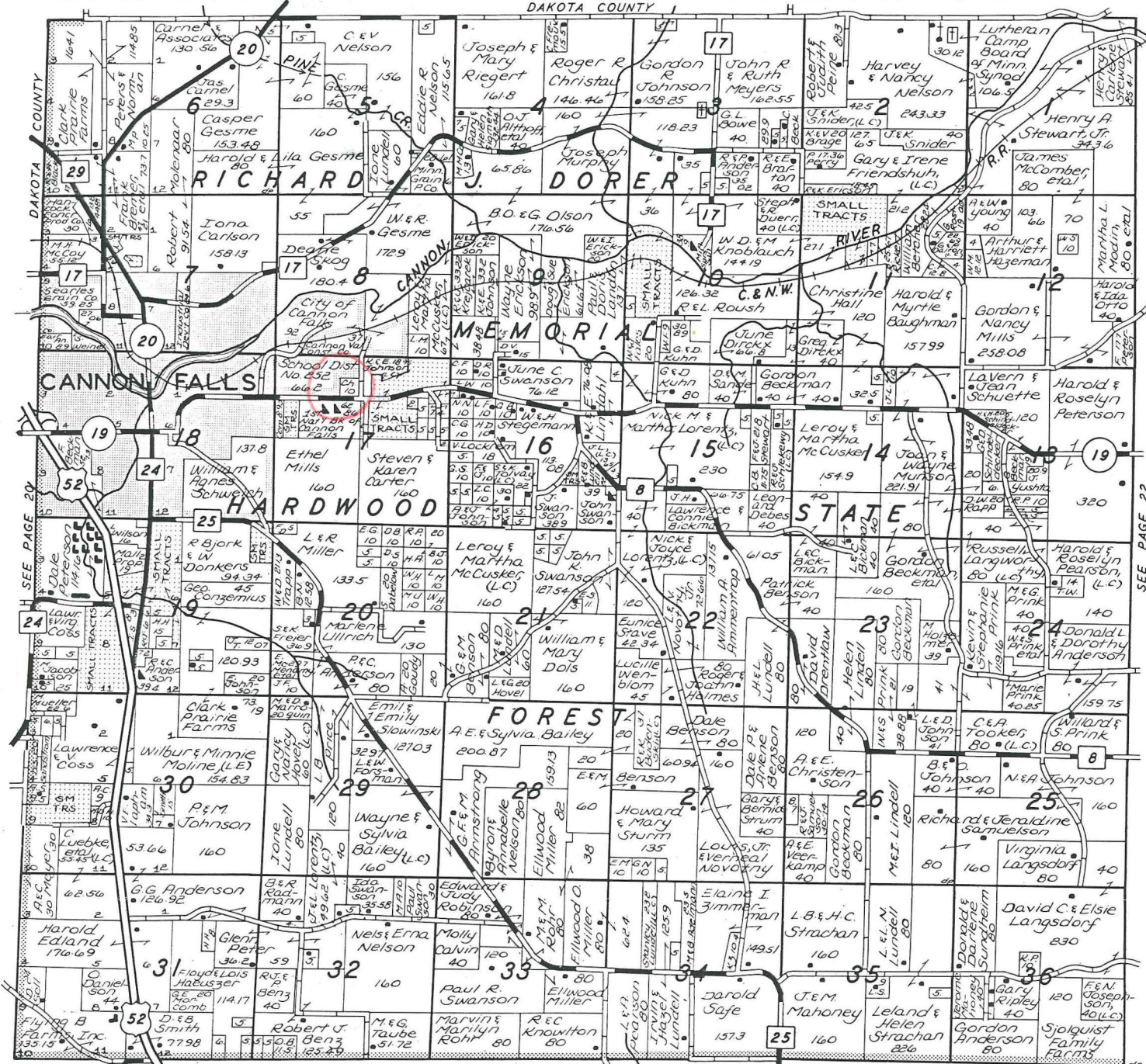

©1983 Rockford Map Pubs., Inc.

SEE PAGE 15

Goodhue County, Minn.

Cannon Falls, Minnesota 55009

st national bank

PHONE: 263-4281

Locally Owned & Managed



"Confidence is our most priceless asset"

**Please Patronize
The Advertisers**

**They Will Welcome The Opportunity
To Serve You**