

STATE OF MINNESOTA

COUNTY OF RENVILLE

RECEIVED JAN 8 0 1966

In the Matter of the Petition of
Certain Property Owners to Annex
Unincorporated Adjoining Property
to the City of Olivia, Minnesota.

TO: The Minnesota Municipal Board of the State of Minnesota.

We, the undersigned, Joseph T. Tisdell and Randall R. Ryan, owners of the property described below, hereby petition your honorable body to hold a public hearing on the question of annexing this territory to the City of Olivia, Minnesota, and for that purpose respectfully state:

1. Your Petitioners are the sole owners of the property described below.

2. Your Petitioners represent one hundred percent (100%) of the owners of the described property.

3. This territory abuts the City limits on its easterly boundary, specifically south of Primrose Lane Addition and east of the Olivia Golf Course.

4. The territory consists of unplatted agricultural lands described as follows:

That part of the Southeast Quarter of the
Northeast Quarter of Section 18, Township
115, Range 34, described as follows: Beginning
at the Southwest corner of Lot 14, Primrose
Lane Addition to the City of Olivia, thence
South 400 feet along the West boundary line

①

of said Southeast Quarter of the Northeast Quarter, thence at a right angle East 375 feet, thence at a right angle North 400 feet, and thence at a right angle West 375 feet to the point of beginning; being approximately 3.44 acres.

5. Your Petitioners believe that all of this land is or is about to become urban or suburban in character.

6. The persons entitled to notice are: City of Olivia, Olivia, Minnesota; Renville County Courthouse, Olivia, Minnesota; and Township of Bird Island, c/o Douglas J. Amberg, Clerk, Route 1, Box 169, Olivia, Minnesota.

7. The purpose for the annexation is the development and construction of single family and multiple family housing.

Dated at Olivia, Minnesota, this 21st day of January, 1985.

Joseph T. Tisdell

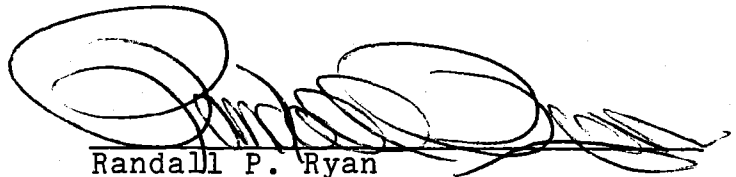
Randall P. Ryan

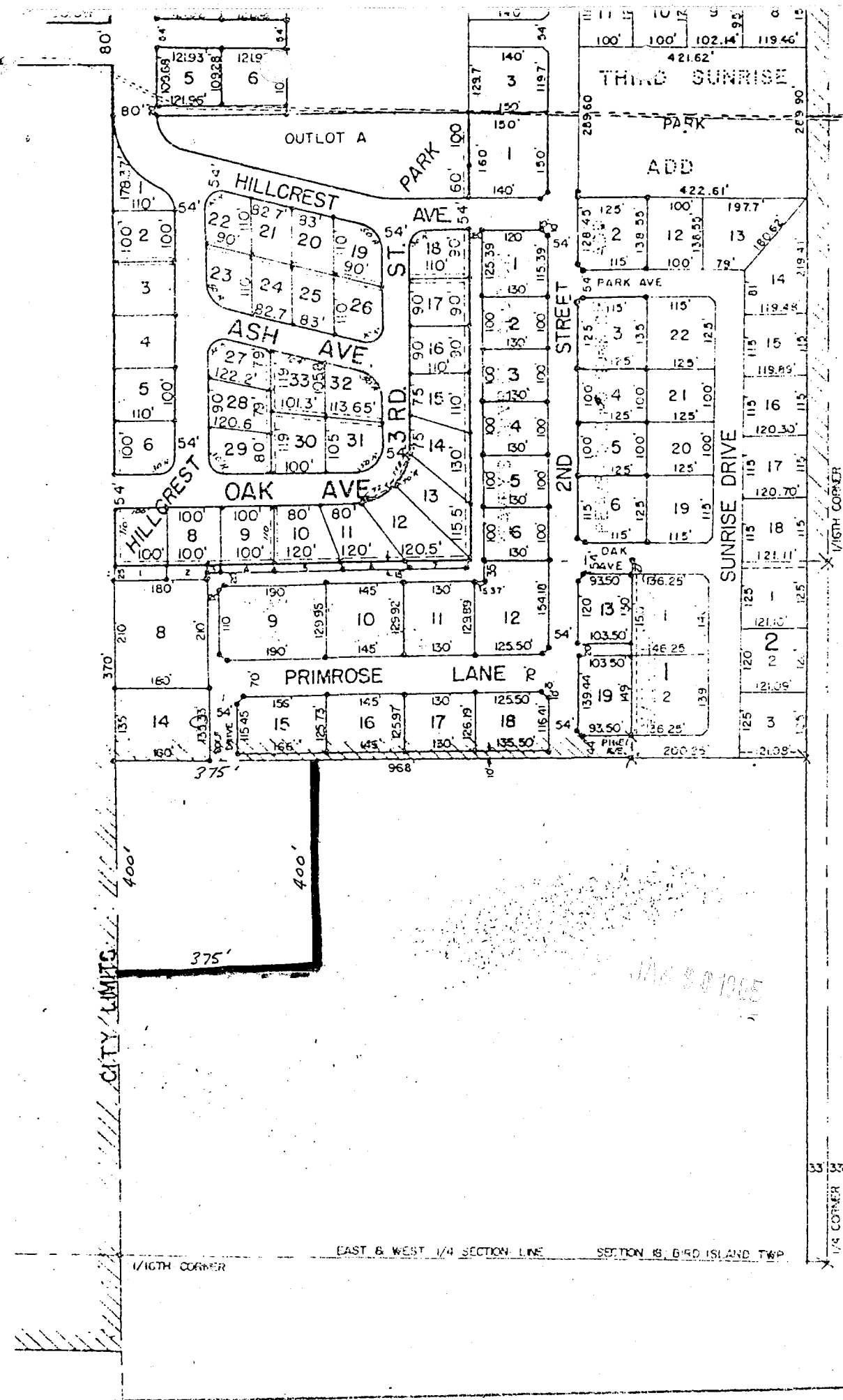

CITY LIMITS

EAST & WEST 1/4 SECTION LINE

SECTION 16, 6RD ISLAND TWP

JAN 30 1985

1/4 CORNER
1/8 CORNER

CITY OF OLIVIA
1009 W. LINCOLN AVENUE
OLIVIA, MINNESOTA 56277
TEL. (612) 523-2361

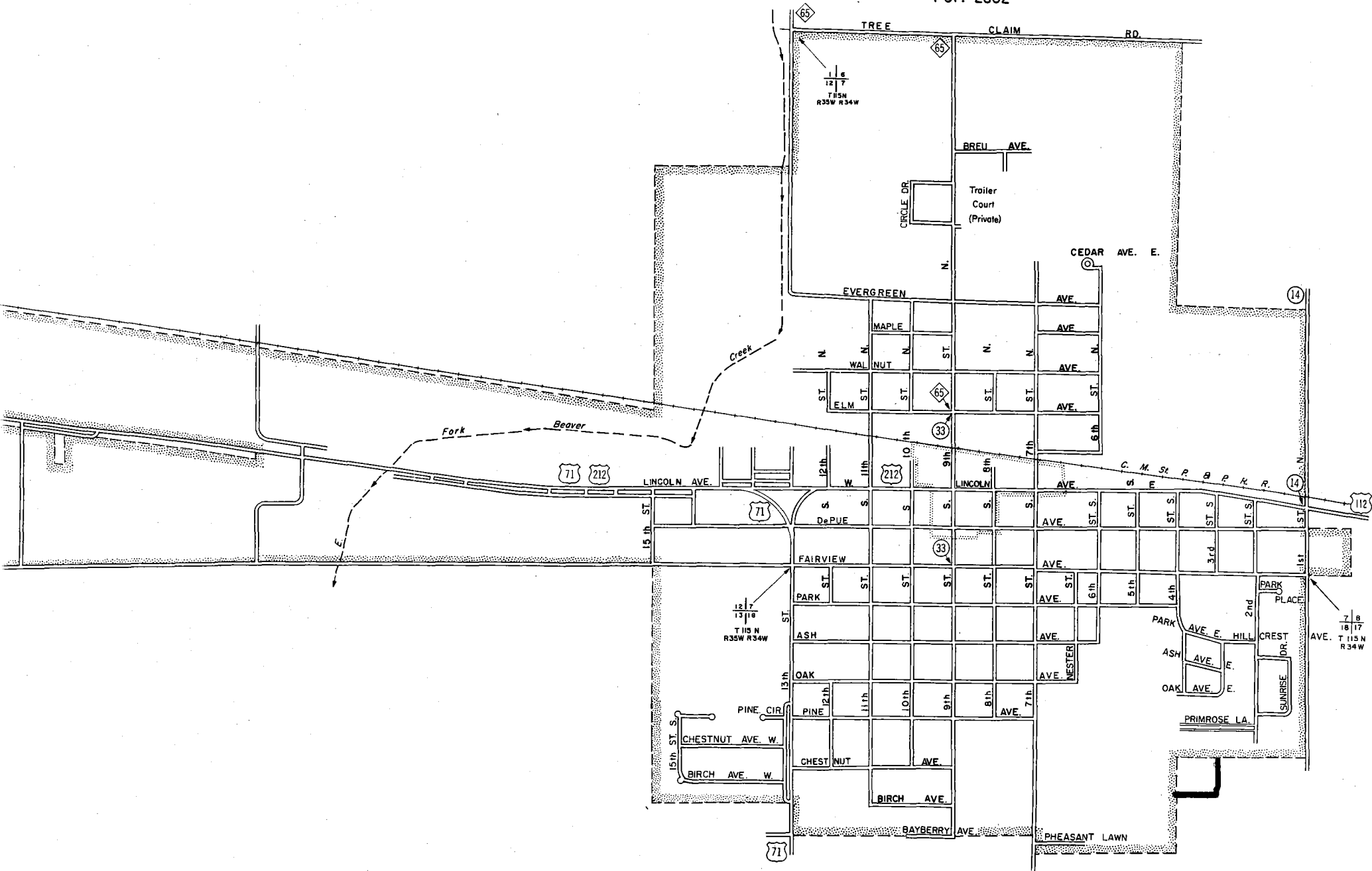

RECD BY JAN 30 1985