

RECD BY OCT 15 1985

ORDINANCE NO. 82

AN ORDINANCE EXTENDING THE CORPORATE LIMITS OF THE CITY OF NEW YORK MILLS, MINNESOTA, TO INCLUDE CERTAIN UNINCORPORATED TERRITORY BORDERED BY LAND WITHIN THE LIMITS OF THE CITY OF NEW YORK MILLS AND ABUTTING THEREON.

WHEREAS, certain territory described below is not presently included within the corporate limits of any incorporated city, village, or borough; and

WHEREAS, sixty percent (60%) or more of the perimeter of this territory is bordered by lands already included within the corporate limits of the City and is deemed to be urban in character;

The City Council of New York Mills, Minnesota, ordains:

Section 1. Territory Annexed. The corporate limits of the City of New York Mills, Minnesota, are hereby extended to include the unplatted territory described as follows, which territory now is and has heretofore had sixty percent (60%) or more of its perimeter bordered by territory already included within the city limits:

The North 225.00 feet of the West 183.01 feet of the Northeast Quarter of the Northwest Quarter (NE 1/4 of NW 1/4) of Section Seventeen (17), Township One Hundred Thirty-five (135), Range Thirty-seven (37).

Section 2. Filing. The City Clerk is directed to file certified copies of this ordinance with the Secretary of State, the County Auditor of the County in which the property is located and the Minnesota Municipal Commission.

Section 3. Effective Date of Annexation. This ordinance takes effect upon passage and publication and the filing of certified copies as directed in Section 2.

Adopted by the City Council of New York Mills, Minnesota, September 10, 1985.

ATTEST:

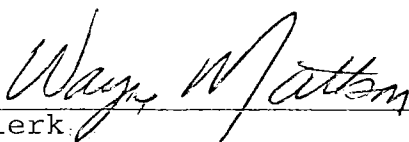
  
Clerk

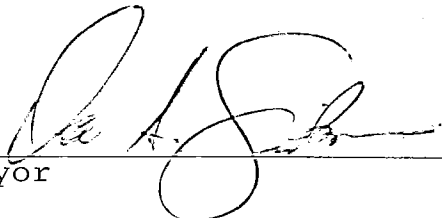
  
Mayor

Published in New York Mills Oct 17, 1985.  
Herald

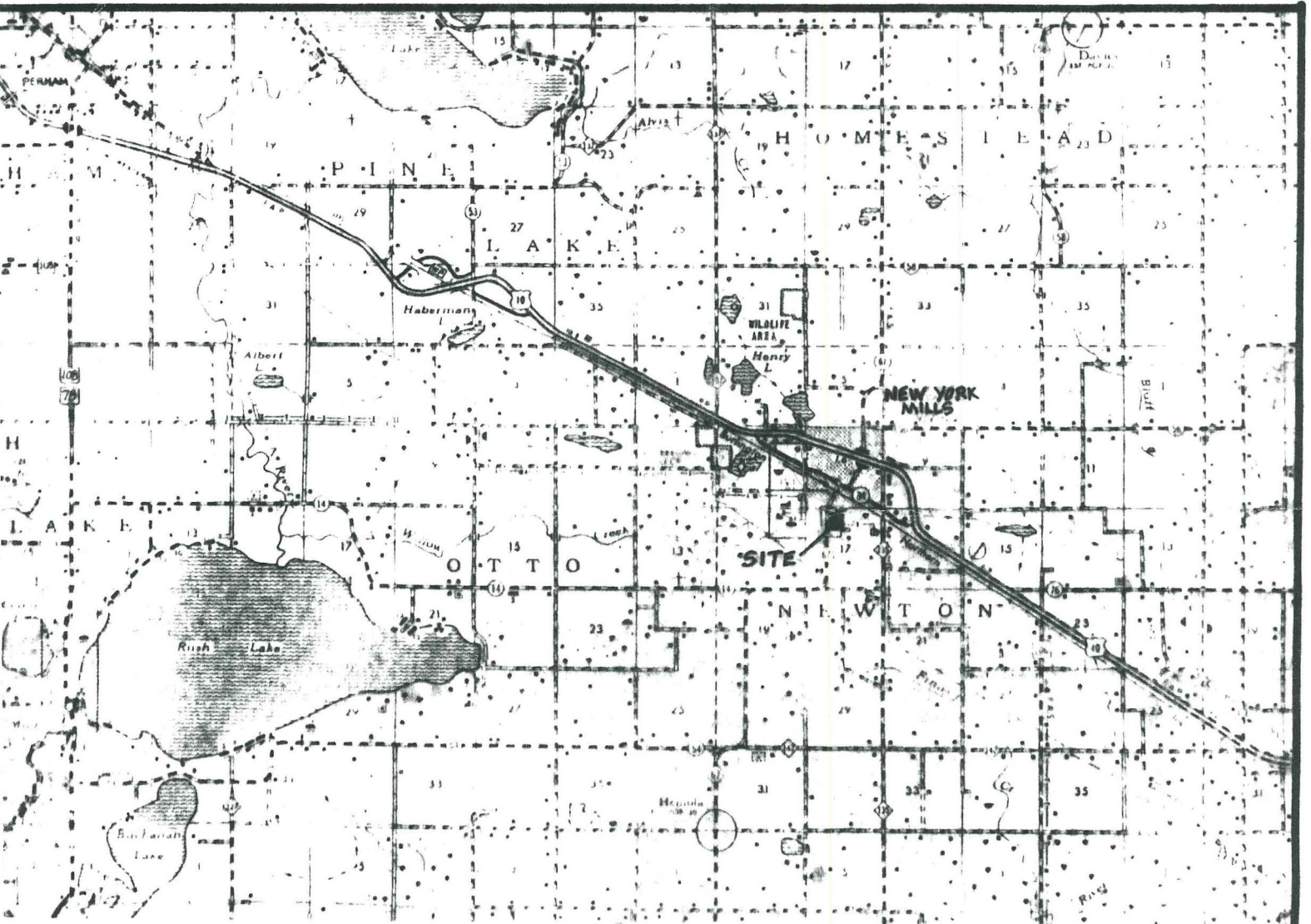

LOCATION MAP

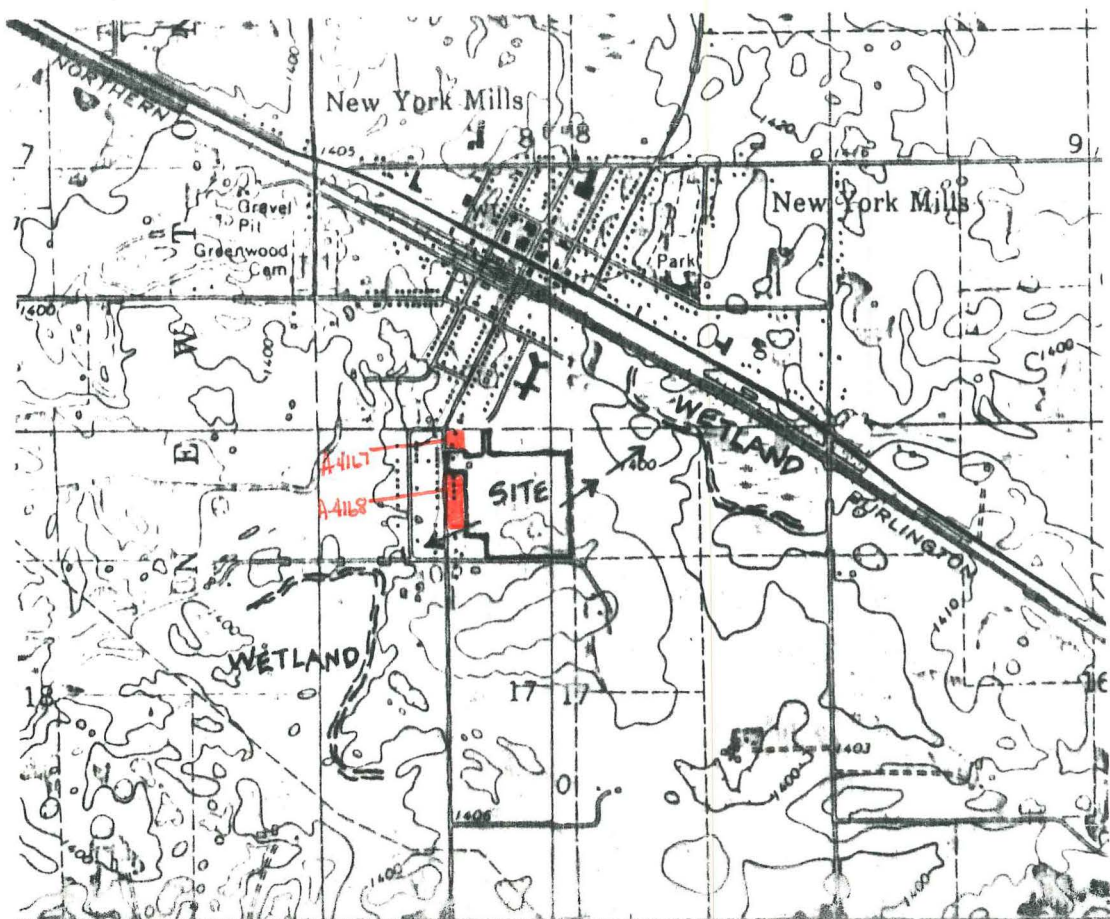

A-4167

A-4168

WEST LINE OF THE NE 1/4 OF THE NW 1/4 OF SEC. 17

C.S.A.H. NO. 67

