

AUG 14 1985

AN ORDINANCE ANNEXING CERTAIN LANDS TO THE
CITY OF BUFFALO, WRIGHT COUNTY, MINNESOTA

THE CITY COUNCIL OF THE CITY OF BUFFALO HEREBY ORDAINS:

Section One.

The City Council finds that a petition has been duly filed with the City of Buffalo and the Council and Clerk thereof, which petition copies have been filed with the Minnesota Municipal Commission, the Town Board of Buffalo Township, the County Board of Wright County, Minnesota, and the Wright County Planning and Zoning Commission of Wright County, Minnesota, which petition, being signed by all the property owners of the lands proposed to be annexed, requesting that the lands hereinafter described be included within the City of Buffalo which abuts upon such lands, that no other municipalities border the lands to be annexed; that after more than sixty (60) days has expired since such filing of such petition, no objections to such annexation has been submitted to the Minnesota Municipal Commission or to the City of Buffalo; that there are now no objections to such annexation; that the premises so proposed to be annexed are situated in the State of Minnesota, County of Wright, and described as follows, to wit:

the West 733.34 feet of the South 1/2 of the Southeast 1/4 of the Southeast 1/4, Section 31, Township 120, Range 25, Wright County, Minnesota, containing 11.11 acres.

And,
the South 292 feet of the North 358 lying East of the West 733.34 feet of the Southeast 1/4 of the Southeast 1/4 of Section 31, Township 120, Range 25, Wright County, Minnesota, containing 3.89 acres.

That such lands are unincorporated lands abutting the City of Buffalo and not included in any other municipality; that no part thereof has been platted; and that the total area of such territory is far less than 200 acres; that such annexation will be to the best interest of the municipality of the City of Buffalo, Wright County, Minnesota, and will be to the best interest of the territory affected and so proposed to be annexed.

That all statutory requirements for annexation have been completed.

Annexation Ordinance
Page Two

NOW, THEREFORE, IT IS ORDAINED AND DECLARED:

That those premises situated in the State of Minnesota, County of Wright, described as above, are hereby annexed to the City of Buffalo, Wright County, Minnesota. That copies of this ordinance be filed pursuant to law.

Passed by the City Council of the City of Buffalo this 5th day of August, 1985.

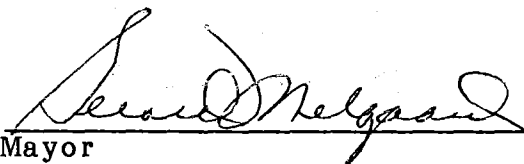

Mayor

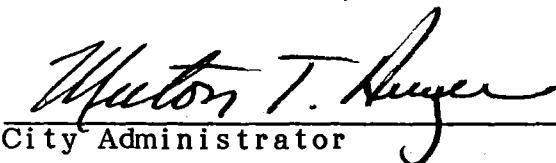

City Administrator

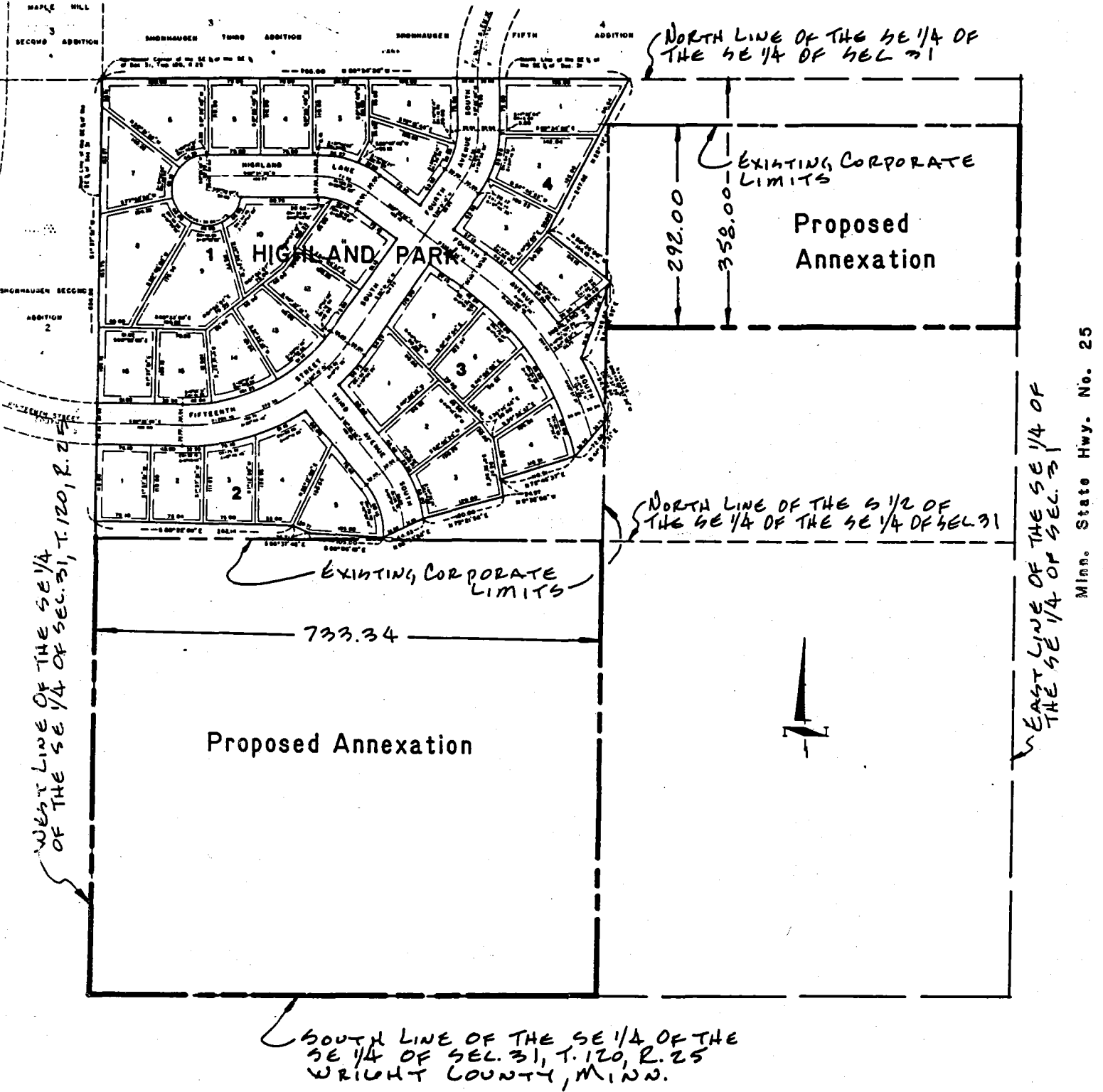

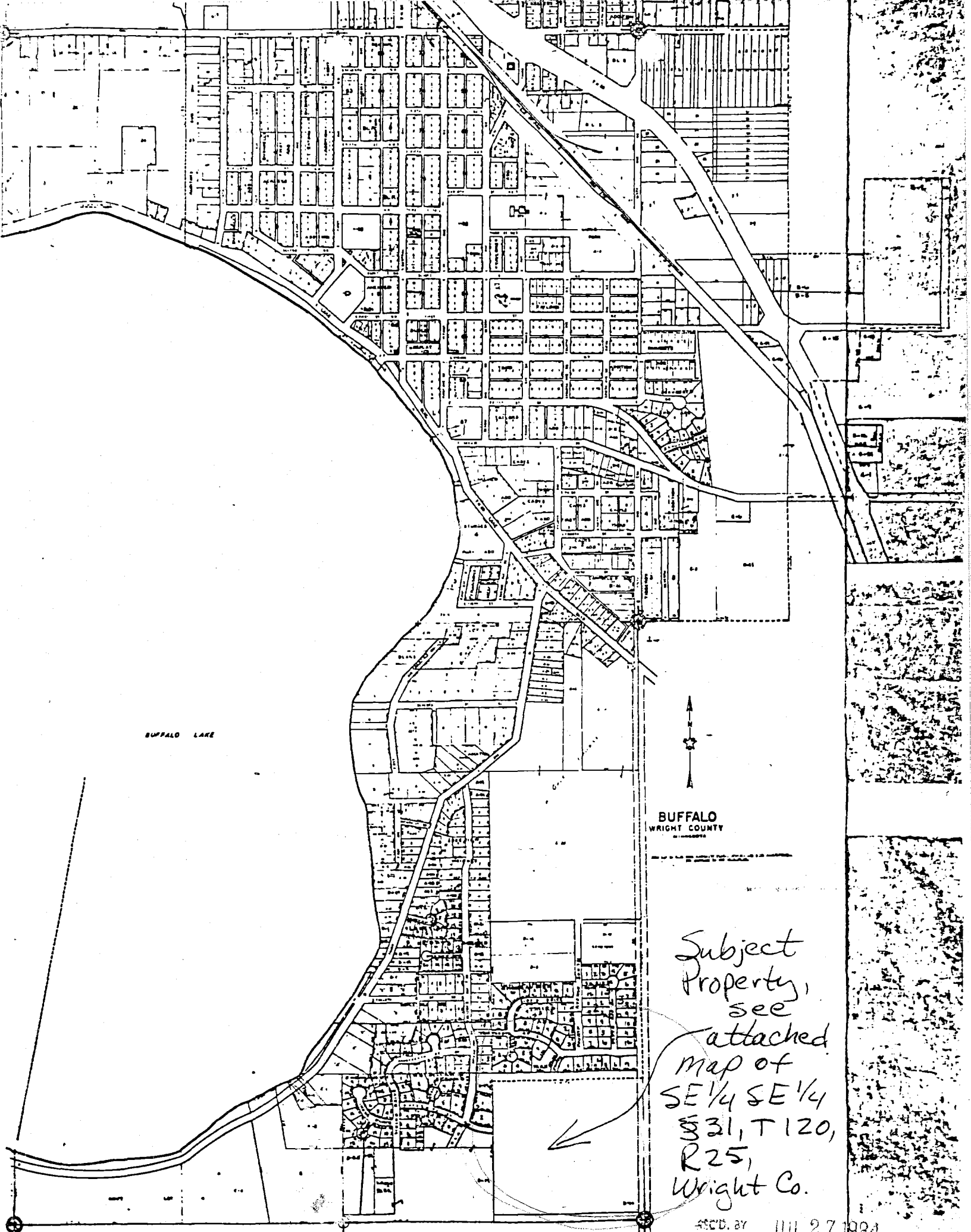

BUFFALO LAKE

BUFFALO
WRIGHT COUNTY
MINNESOTA

Subject
Property,
see
attached
map of
SE 1/4 SE 1/4
§ 31, T 120,
R 25,
Wright Co.

REC'D. BY
JUL 27 1984

JUL 27 1984