

JUL 27 1984

PETITION FOR ANNEXATION OF UNPLATTED LAND
TO THE CITY OF BUFFALO, MINNESOTA

THE UNDERSIGNED, do hereby petition the City of Buffalo, Minnesota, as follows, to-wit:

1. That DAVID JENSEN and NONA JENSEN, husband and wife, are the sole owners of the following described land, in the County of Wright, State of Minnesota:

The West 733.34 feet of the south half of the Southeast Quarter of the Southeast Quarter, Section 31, Township 120, Range 25, Wright County, Minnesota. Containing 11.11 acres.

2. That said property is unincorporated land, abutting the City of Buffalo, is not included in any other municipality, and does not border any other municipality.

3. That said land is unplatted land, is not over 200 acres in area, and is or is about to become urban or suburban in character.

4. That the annexation of said land to the City of Buffalo, Minnesota would be in the best interests of the municipality and of the territory affected.

5. That said land may be annexed by Ordinance pursuant to Minnesota Statute 414.033.

6. That there are not any residents residing upon said premises.

Dated this 24th day of July, 1984.

David Jensen
David Jensen

Nona Jensen
Nona Jensen

STATE OF MINNESOTA

SS.

COUNTY OF WRIGHT

The foregoing instrument was acknowledged before me this 24th day of July, 1984, by DAVID JENSEN and NONA JENSEN, husband and wife, the above named parties hereto.

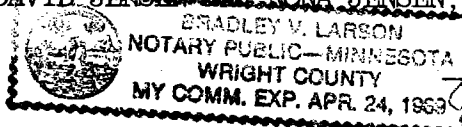

Bradley V. Larson
Notary Public

MEYER-ROHLIN, INC.

ENGINEERS-LAND SURVEYORS 1111 Hwy. 25 N., Buffalo, Minn. 55313 Phone 612-682-1781



The west 733.34 feet of the south half of the Southeast Quarter of the Southeast Quarter, Section 31, Township 120, Range 25, Wright County, Minnesota. Containing 11.11 acres.

The south 292.00 feet of the north 358.00 feet lying east of the west 733.34 feet of the Southeast Quarter of the Southeast Quarter of Section 31, Township 120, Range 25, Wright County, Minnesota. Containing 3.89 acres.

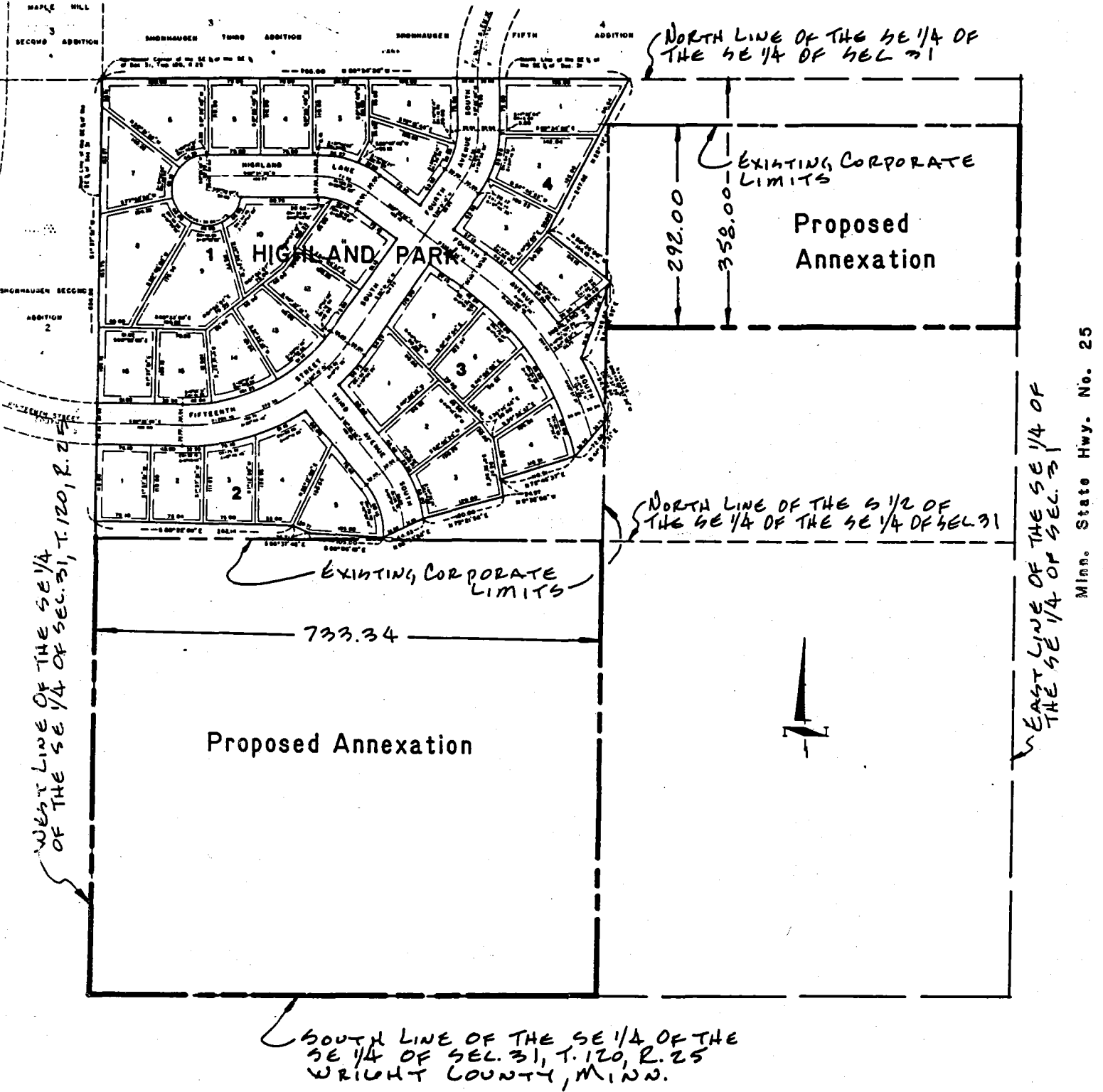

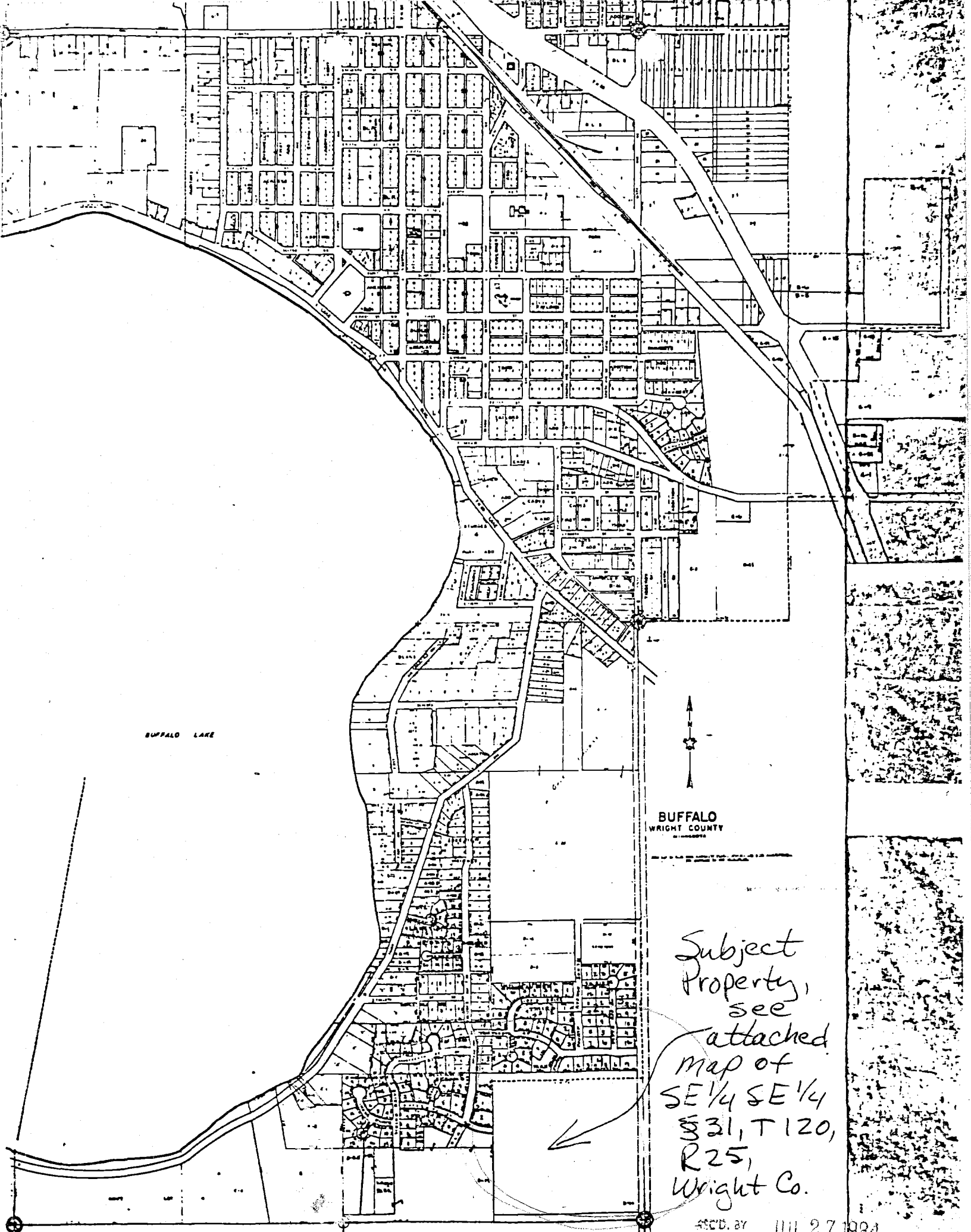

BUFFALO LAKE

BUFFALO
WRIGHT COUNTY
MINNESOTA

Subject
Property,
see
attached
map of
SE 1/4 SE 1/4
§ 31, T 120,
R 25,
Wright Co.

REC'D. BY JUL 27 1984