

RECD. BY
TAMM

SEP 14 1984

PETITION FOR ANNEXATION

We, the undersigned, being all of the owners, in numbers, of the land legally described below, and consisting of less than 200 acres, do hereby petition the city council of the City of Montrose for the annexation to the city of the tract legally described as follows, to-wit:

The East 568.41 feet of the Southwest Quarter of Section 35, Township 119, Range 26, Wright County, Minnesota, lying Southerly of the Southerly right-of-way line of the Burlington Northern, Inc. railroad property, except the East sixty-six (66) feet of the South 1102.41 feet.

We do further state that said land abuts the City of Montrose; is not included in any other municipality; and is land suitably situated and conditioned as to be properly subject to inclusion within the municipality.

Dated this 28 day of March, 1983.

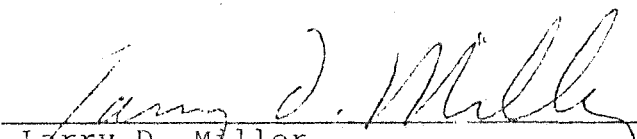
Larry D. Miller

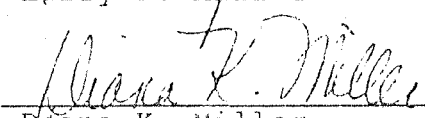
Deana K. Miller

RANGE : 26 W.

TOWNSHIP

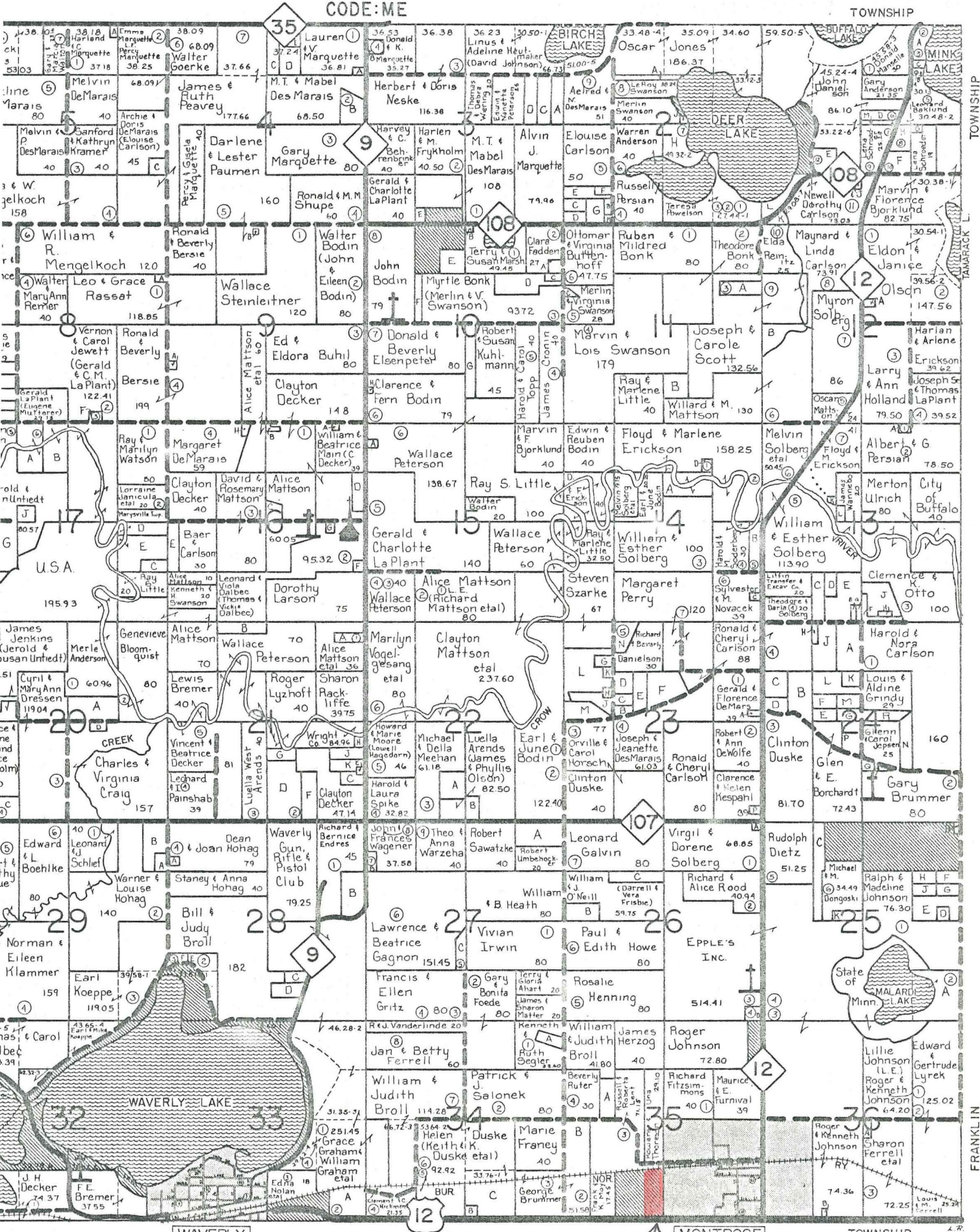

SEE SMALL TRACT SECTION FOLLOWING TOWNSHIP MAPS

MONTROSE

AREA TO BE
ANNEXED

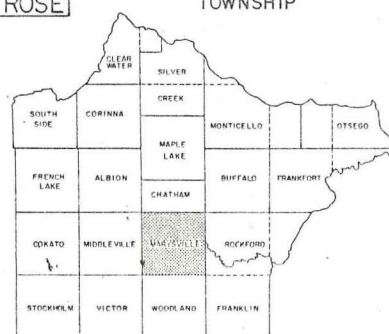

SEP 14 1984

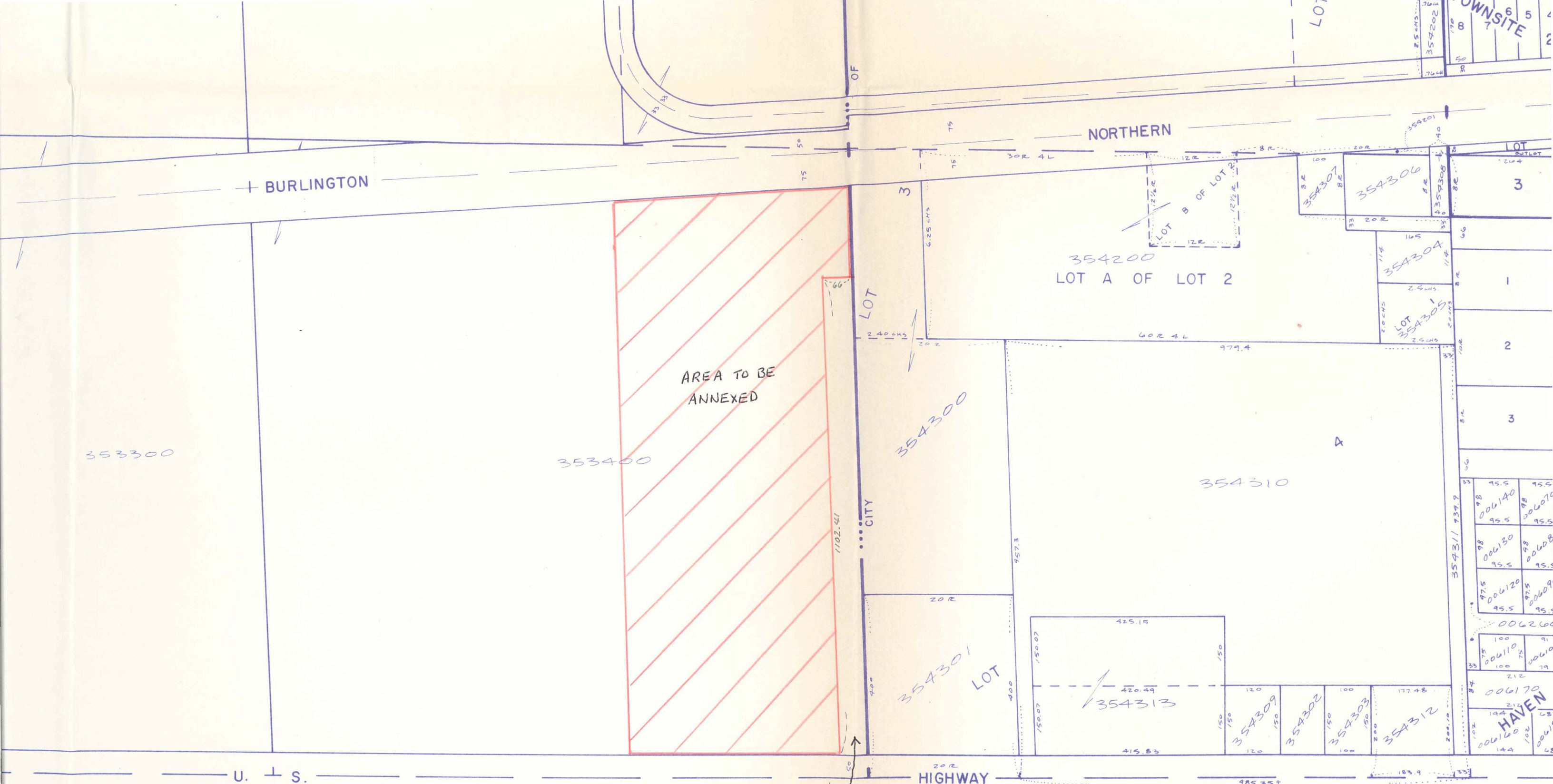

[It is noted that this area
(66' x 1102.41') was deeded
to the City by deed
dated 8-16-82
(doc. no. 367408)]

SEC. 2, T. 118, R. 26