

REC'D. BY
AUG 8 1984

PETITION FOR ANNEXATION OF PROPERTY
TO THE CITY OF NEW LONDON

TO: THE CITY COUNCIL OF NEW LONDON IN THE COUNTY OF KANDIYOHI,
STATE OF MINNESOTA:

The undersigned Petitioners, owners of the hereinafter described parcel of real property proposed to be annexed to the City of New London, respectfully represent and show the following:

1. That Petitioners Clifton Nygaard and Doris Nygaard, husband and wife, are the fee owners of the following described parcel of real property located in the County of Kandiyohi, State of Minnesota, described as follows, to-wit:

Part of the Northwest Quarter of the Southeast Quarter (NW $\frac{1}{4}$ of SE $\frac{1}{4}$) of Section Ten (10), Township One Hundred Twenty One (121), Range Thirty-Four (34) described as follows: Beginning at a point which is One Hundred Sixty-Five (165) feet East of the center of Section Ten (10), thence South One Hundred Sixty-Seven (167) feet to the starting point, thence East One Hundred Ninety-Eight (198) feet, thence South One Hundred and Five Tenths (100.5) feet, thence West One Hundred Ninety-Eight (198) feet, thence North One Hundred and Five Tenths (100.5) feet to the point of beginning.

2. Your Petitioners request annexation pursuant to Section 414.033, Subd. 5, of Minnesota Statutes, which permits property owners of platted or unplatted land not exceeding 200 acres to petition the governing body of a municipality to have the aforesaid lands included within the said municipality.

Further, your Petitioners request the City take appropriate steps to have such lands annexed by having copies of

this Petition filed with the Minnesota Municipal Commission,
the New London Township Board and the Kandiyohi County Board.

Dated this 15 day of May, 1984, at New
London, Minnesota.

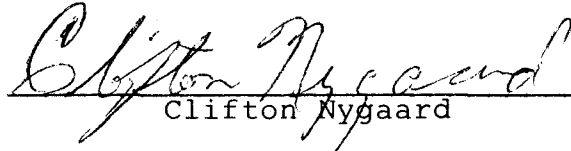
Clifton Nygaard

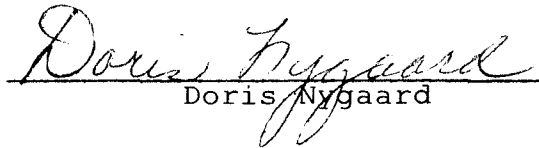
Doris Nygaard

Subscribed and sworn to before me
this 15 day of May, 1984.

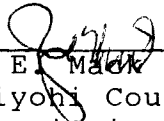
John E. Mack - Notary Public
Kandiyohi County, Minnesota
My Commission Expires 12/25/87

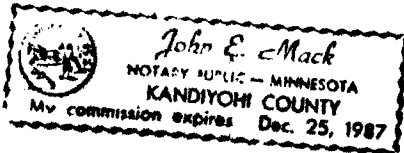

PETITION FOR ANNEXATION OF PROPERTY
TO THE CITY OF NEW LONDON

TO: THE CITY COUNCIL OF NEW LONDON IN THE COUNTY OF KANDIYOHI,
STATE OF MINNESOTA:

The undersigned Petitioners, owners of the hereinafter described parcel of real property proposed to be annexed to the City of New London, respectfully represent and show the following:

1. That Petitioners Roger Gravley and Barbara Gravley, husband and wife, are the fee owners of the following described parcel of real property located in the County of Kandiyohi, State of Minnesota, described as follows, to-wit:

Part of the Northwest Quarter of the Southeast Quarter (NW $\frac{1}{4}$ of SE $\frac{1}{4}$) of Section Ten (10), Township One Hundred Twenty One (121), Range Thirty-Four (34) described as follows: The South Ninety-Two (92) feet of the West Ten (10) rods of the North Twenty-Four (24) rods.

2. Your Petitioners request annexation pursuant to Section 414.033, Subd. 5, of Minnesota Statutes, which permits property owners of platted or unplatted land not exceeding 200 acres to petition the governing body of a municipality to have the aforesaid lands included within the said municipality.

Further, your Petitioners request the City take appropriate steps to have such lands annexed by having copies of this Petition filed with the Minnesota Municipal Commission, the New London Township Board and the Kandiyohi County Board.

Dated this 23 day of May, 1984, at New
London, Minnesota.

Roger Gravley
Roger Gravley

Barbara Gravley
Barbara Gravley

Subscribed and sworn to before me
this 27 day of May, 1984.

John E. Mack
John E. Mack - Notary Public
Kandiyohi County, Minnesota
My Commission Expires 12/25/87

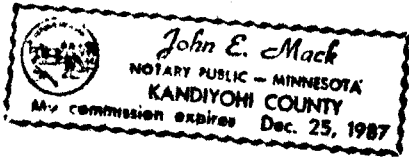

REC'D. BY
ALM.B. AUG 8 1984

PETITION FOR ANNEXATION OF PROPERTY

TO THE CITY OF NEW LONDON

TO: THE CITY COUNCIL OF NEW LONDON IN THE COUNTY OF KANDIYOHI,
STATE OF MINNESOTA:

The undersigned Petitioners, owners of the hereinafter described parcel of real property proposed to be annexed to the City of New London, respectfully represent and show the following:

1. That Petitioners Kenneth Gravley and Dorcas Gravley, husband and wife, are the fee owners of the following described parcel of real property located in the County of Kandiyohi, State of Minnesota, described as follows, to-wit:

Part of the Northwest Quarter of the Southeast Quarter (NW $\frac{1}{4}$ of SE $\frac{1}{4}$) of Section Ten (10), Township One Hundred Twenty One (121), Range Thirty-Four (34) described as follows: Commencing at a point Ten (10) rods East of the Northeast corner of Lot One (1) in Block Twelve (12) of the Village of New London, thence East Twelve and One-Half (12 $\frac{1}{2}$) rods, thence South Sixteen (16) rods, thence West Twelve and One-Half (12 $\frac{1}{2}$) rods, thence North Sixteen (16) rods to the point of beginning except a small tract 100 x 125.

2. Your Petitioners request annexation pursuant to Section 414.033, Subd. 5, of Minnesota Statutes, which permits property owners of platted or unplatted land not exceeding 200 acres to petition the governing body of a municipality to have the aforesaid lands included within the said municipality.

Further, your Petitioners request the City take appropriate steps to have such lands annexed by having copies of this Petition filed with the Minnesota Municipal Commission,

the New London Township Board and the Kandiyohi County Board.

Dated this 10th day of May, 1984, at New
London, Minnesota.

Kenneth Gravley
Kenneth Gravley

Dorcas Gravley
Dorcas Gravley

Subscribed and sworn to before me
this 10th day of May, 1984.

John E. Mack
John E. Mack - Notary Public
Kandiyohi County, Minnesota
My Commission Expires 12/25/87

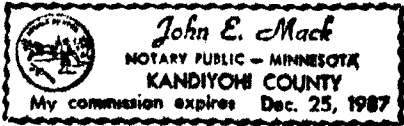

REC'D. BY MMB AUG 8 1988

6.

CSAH NO 9

CSAH NO 40

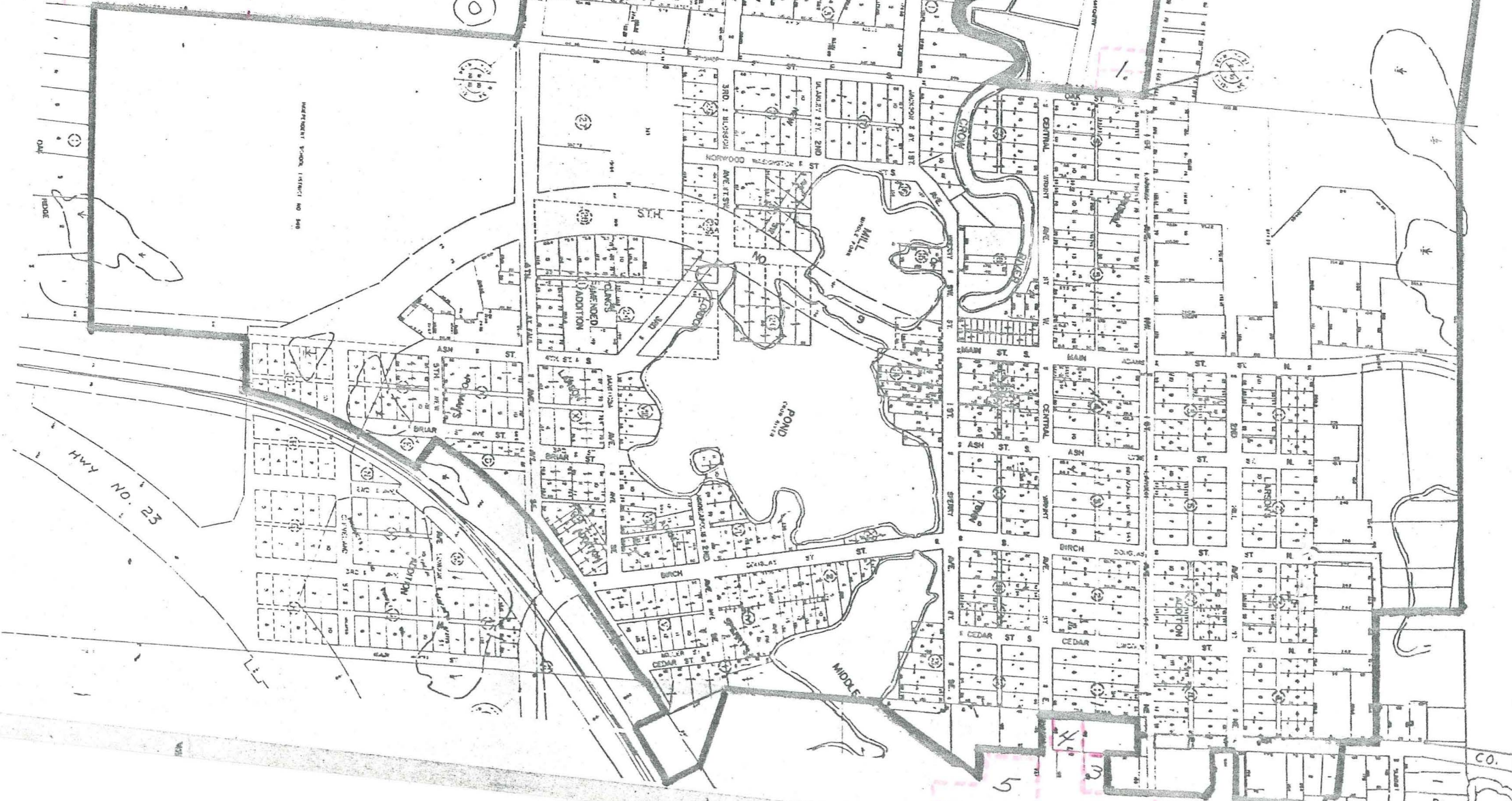

- 3. Clifton Nyg
- 4. Roger Gravle
- 5. Kenneth Gravle

5

3

CO. RD. NO.