

RESOLUTION 1984-9

CITY OF FOLEY
COUNTY OF BENTON
STATE OF MINNESOTANOTICE OF INTENTION TO ANNEX
CERTAIN PROPERTIES TO THE CITY OF FOLEY

WHEREAS, the land area to be annexed totals less than 40 acres in size; and,

WHEREAS, the City of Foley and the area to be annexed have a common boundary with one another in excess of 60%; and,

WHEREAS, the past, present, and projected population patterns of the City of Foley and the areas to be annexed are similar, and;

WHEREAS, the present physical development of the property to be annexed is consistent with land use and zoning plans currently in use in the City of Foley, and;

WHEREAS, the City of Foley already provides fire, police, and other governmental services to the area to be annexed, and;

WHEREAS, the annexation of these areas will not work a hardship upon the City of Foley, or upon the property to be annexed by virtue of disproportionate assessed calculation, bonded, indebtedness, or mill rates, and;

WHEREAS, there are no other municipalities adjacent to the area to be annexed which are capable of or willing to provide municipal services, and;

WHEREAS, there are no known existing or potential problems of environmental pollution that would place an extraordinary burden upon the City of Foley, and;

WHEREAS, the area to be annexed represents a relatively small portion of the physical and economic base of Gilmanton Township, and that the proposed annexation will not prevent said township from functioning as a viable political unit, and;

WHEREAS, the property proposed for annexation has ceased to be rural in character, and;

WHEREAS, the property proposed for annexation requires the increased governmental services of the municipal form of government so as to protect the health, safety, and welfare of the public, and;

WHEREAS, the City Council of Foley, Minnesota, believes that it would be in the best interest of the property in question to be annexed to the City of Foley;

NOW THEREFORE BE IT RESOLVED, that it is the intent of the Foley City Council to annex the following described parcel of real estate to the City of Foley, pursuant to Minnesota Statute § 414.031.

Parcel 2: That part of the Northeast Quarter of the Northwest Quarter of Section 35, Township 37 North, Range 29 West, Benton County, Minnesota, lying east of the easterly right-of-way line of Minnesota Trunk Highway Number 25; excepting therefrom the following described parcels: the east 183.00 feet lying south of the southerly right-of-way line of Burlington Northern Railroad thereof; the west 20.00 feet of the east 203.00 feet of the south 507.50 feet thereof; the north 360.00 feet of the east 801 feet thereof; and except any parcels previously annexed to the City of Foley. Contains 17.00 acres of land, more or less.

Parcel 3: That part of the South Half of the Southwest Quarter of Section 26, Township 37 North, Range 29 West, Benton County, Minnesota, lying south of the southerly right-of-way line of Minnesota Trunk Highway Number 23, including the right-of-way of Minnesota Trunk Highway Number 25 thereof and Lot 12 and the west 14.50 feet of Lot 11 of AUDITOR'S SUBDIVISION OF SE 1/4, SW 1/4 SEC. 26, according to the plat thereof on file and of record in the office of the County Recorder, Benton County, Minnesota; excepting the east 935.00 feet thereof and the south 33.00 feet thereof. Containing 11.3 acres of land, more or less.

Passed and adopted by vote of the Foley City Council this 17th day of July, 1984.

KARL BERLIN, MAYOR

ATTEST:

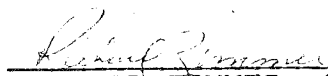
RICHARD ZIMMER, CITY CLERK

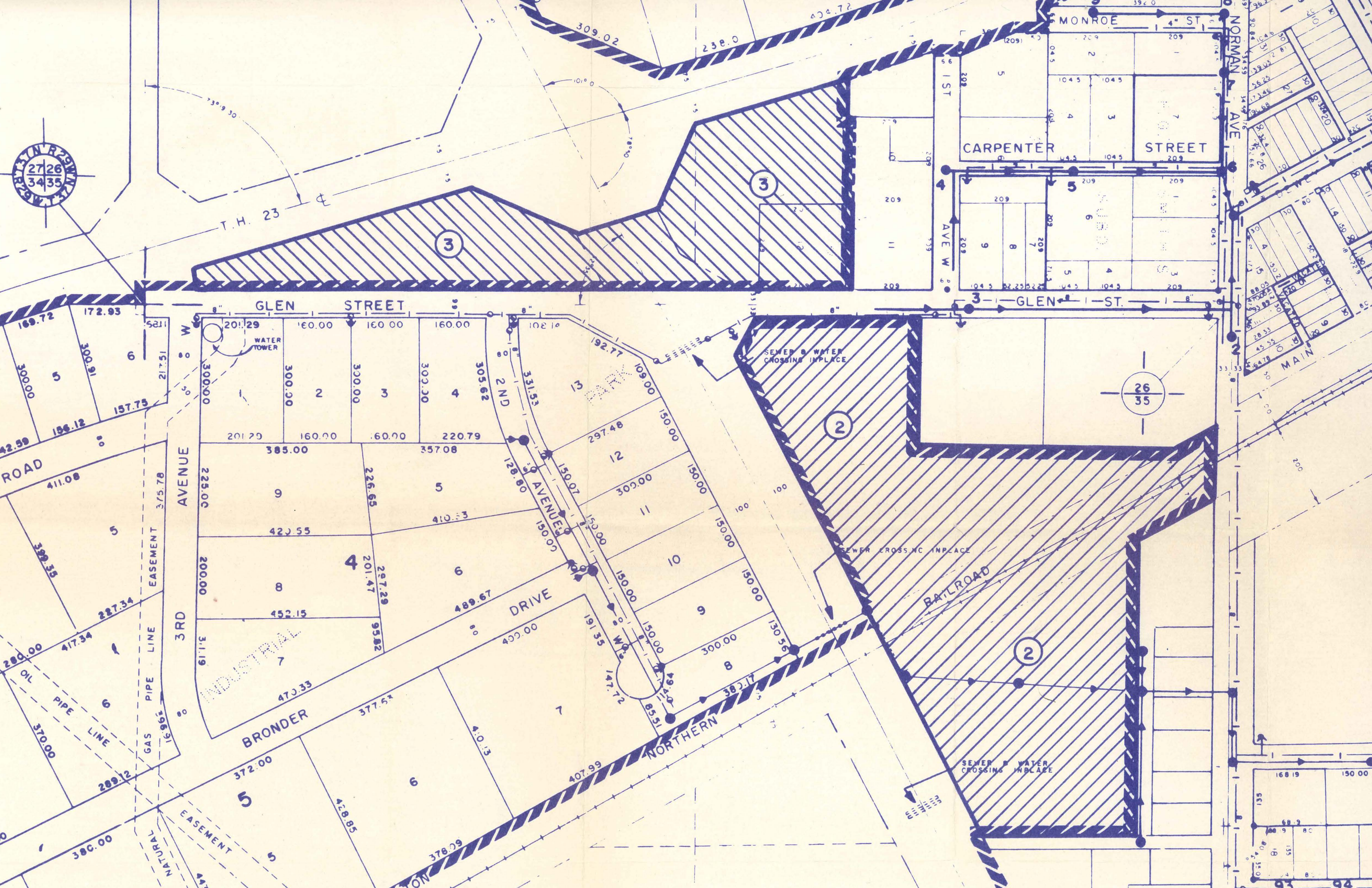

T.H. 23

GLEN STREET

MONROE

NORMAN AVE

CARPENTER STREET

STREET

ROAD

3RD AVENUE

BRONDER DRIVE

PARK

INDUSTRIAL

NORTHERN

RAILROAD

26
35

SEWER & WATER CROSSING IN PLACE

SEWER CROSSING IN PLACE

SEWER & WATER CROSSING IN PLACE

MAIN