

RESOLUTION NO. 8068

AUTHORIZING THE FOLLOWING OF THE NECESSARY
PAPERS OF THE INTENT TO ANNEX.

WHEREAS, the City of Austin is concerned a certain territory as described below which is not presently included in the corporate limits of the City of Austin, and

WHEREAS, the City Council has met informally with the Austin Township Board to discuss the territory below described, and

WHEREAS, this area would be aided by annexation by the provision of municipal services. The area as to be proposed is at least 60% surrounded and is in an area that will be urban in character.

NOW, THEREFORE, BE IT HEREBY RESOLVED by the Common Council of the City of Austin, Minnesota, that the Austin Township Board, Minnesota Municipal Commission, Mower County Board of Commissioners, be notified of the intent of the City Council to annex the following described parcel of land under the 60% surrounded law which is allowed under Minnesota Statutes 414.033, Subdivision 3:

Beginning on the west line of Section 10, T102N, R18W, Mower County, Minnesota, at a point 2296.80 feet north of the southwest corner of said Sec. 10 thence continuing north on said west line of Sec. 10 to a point 336 ft. north of the southwest corner of the northwest 1/4 of Sec. 10, thence easterly at a right angle a distance of 180 ft. thence northerly at a right angle a distance of 60 ft. this point being on the south line of Outlot 3, thence easterly on the south line of Outlot 3, 4 and 5 to the southeast corner of Outlot 5 this point being on the west line of the SE 1/4 of the SW 1/4 of the NW 1/4 of said Sec. 10 thence south on said west line to a point 185 ft. north of the southwest corner of the southeast 1/4 of the southwest 1/4 of the northwest 1/4 of said Sec. 10 thence easterly on a line parallel to the south line of the northwest 1/4 of Sec. 10 a distance of 108 ft. thence south 185 feet at a right angle to the south line of the northwest 1/4 of Sec. 10 thence easterly on said south line to a point 198 feet west of the southeast corner of the northwest 1/4 of Sec. 10 thence south on a line parallel to the east line of said 1/4 section to the centerline of 17th Avenue S.W. thence westerly on the centerline of 17th Avenue S.W. to the point of beginning.

Passed by a vote of Yeas and Nays this 7th day of May, 1984.

YEAS 6

NAYS 0

APPROVED:

Tom H. Kaugh
Mayor

ATTEST:

Richard Benz
City Recorder

SOUTHFAIR ADD.

SFAIR 2 ADD.

KENWOOD

PARK

ST. SW.

ST. SW.

ST. SW.

ST. SW.

NO. 105

15TH AVE. SW.

16TH AVE. SW.

16TH AVE. SW.

S. LINE OF NW 1/4 SEC. 10



SCALE: 1" = 250'



PROPOSED ANNEXATION

POINT OF BEGINNING

2296.80 TO SW COR SEC 10

CITY LIMITS

CITY LIMITS

488 ± CITY LIMITS

CITY LIMITS

W. LINE SE 1/4 SW 1/4 NW 1/4 SEC. 10

198' TO SE. COR. NW 1/4 SEC. 10

City Limits

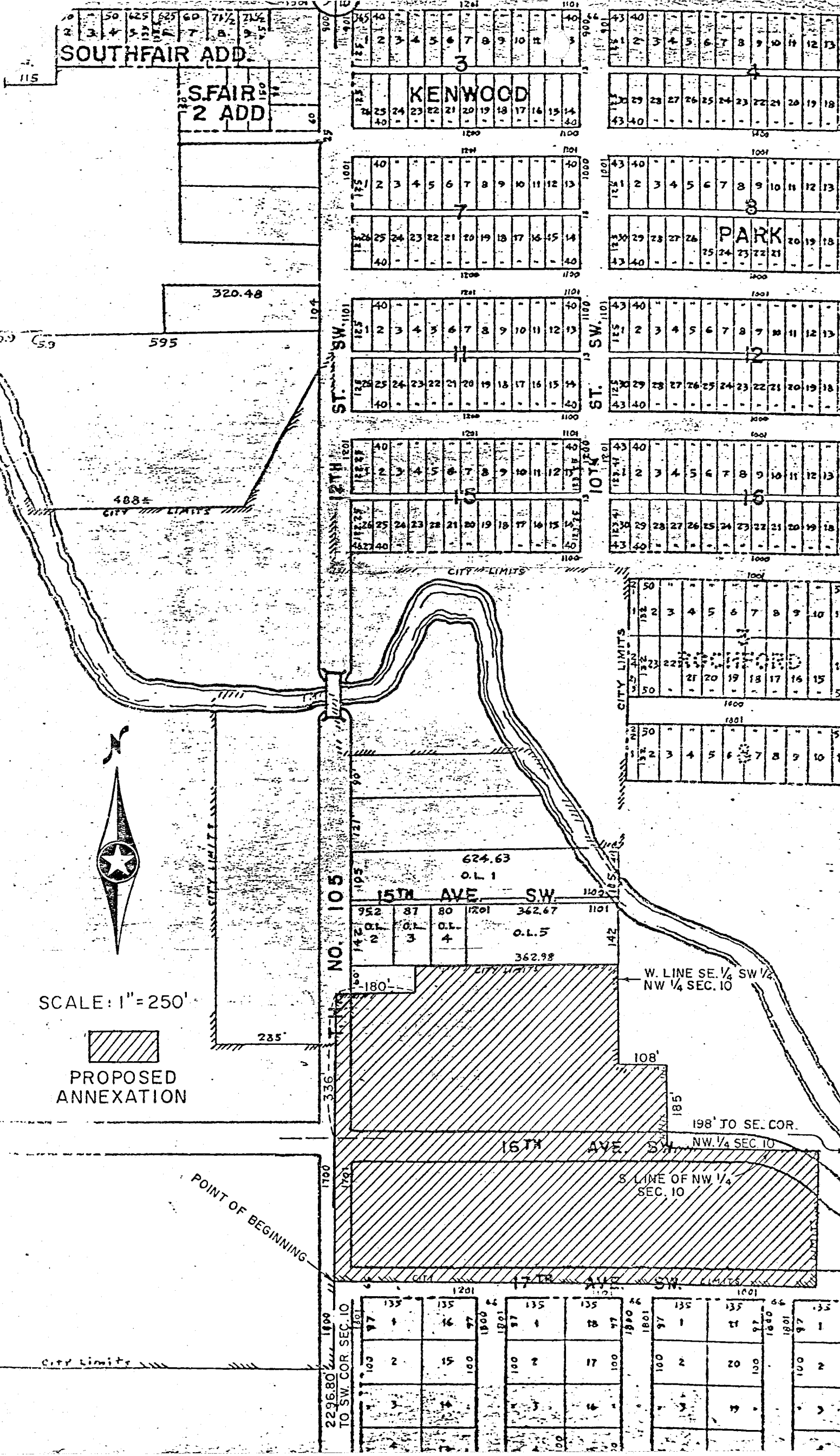

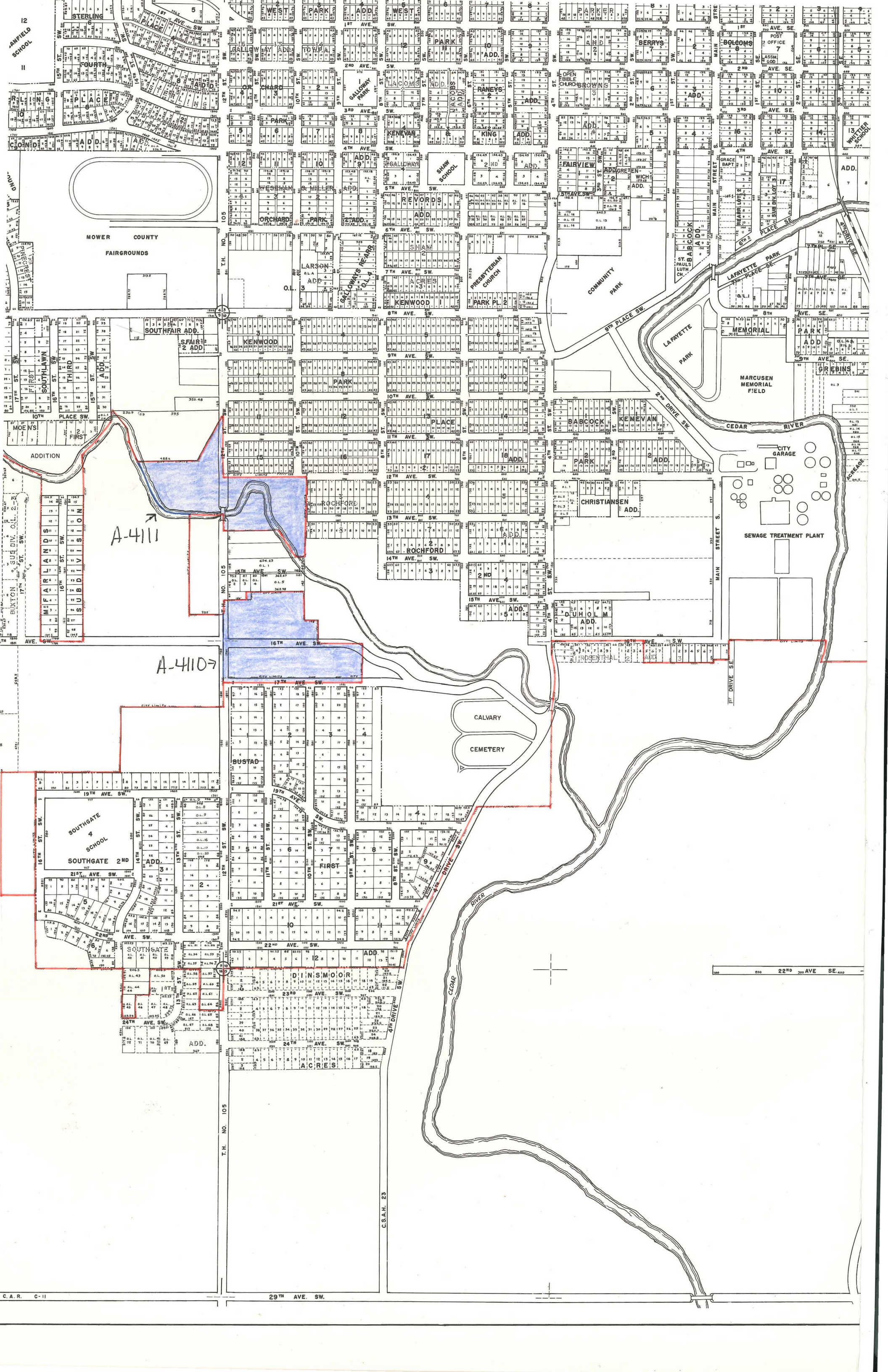

MOWER COUNTY
FAIRGROUNDS

ADDITION
MEARLANDS
SUBDIVISION

SOUTHGATE
SCHOOL
SOUTHGATE 2ND
ADD.

DINSMOOR
ACRES

ORCHARD
PARK
GALLOWAY'S REPAIR
O.L.S.

KENWOOD
PARK
ROCHFORD
ADD.

BUSTAD
FIRST
ADD.

29TH AVE. SW.

SHAW SCHOOL
RECORDS
PRESBYTERIAN CHURCH
COMMUNITY PARK

FAIRVIEW
ADD.
WICH
ADD.

CALVARY
CEMETERY

24TH AVE. SW.

BOLOMBS
POST OFFICE
ASSN. GOD
WITTER SCHOOL

LAFFETTE PARK
MEMORIAL
MARCUSEN MEMORIAL FIELD
CITY GARAGE
SEWAGE TREATMENT PLANT

CHRISTIANSEN ADD.
DUHOLM ADD.

22ND AVE SE.