

CITY OF WILLMAR  
County of Kandiyohi  
State of Minnesota

REC'D BY  
MMB APR 5 1984

File No. 83-2  
Area No. 17

TO HONORABLE COUNCIL OF THE CITY OF WILLMAR, MINNESOTA:

The undersigned, being a majority of the owners of property in area No. 17,  
which is described as follows: PARCEL NO. 33-017-0050

SECTION-17 TOWNSHIP-119 RANGE-35

PART OF NE $\frac{1}{4}$  OF NE $\frac{1}{4}$  DESCRIBED AS FOLLOWS: COMMENCING AT INTERSECTIONS OF  
EAST LINE OF SECTION 17 WITH CENTER OF HIGHWAY 12; THENCE NORTHWESTERLY  
ALONG CENTER LINE 477.4' TO POINT THENCE SOUTHWESTERLY 70' ON SOUTHERLY  
RIGHT-OF-WAY OF HIGHWAY, WHICH IS POINT OF BEGINNING; THENCE  
SOUTHWESTERLY 200' TO A POINT, THENCE NORTHWESTERLY & PARALLEL WITH  
SOUTHERLY RIGHT-OF-WAY 300', THENCE NORTHERLY AT RIGHT ANGLE 220' TO  
POINT ON SOUTHERLY RIGHT-OF-WAY LINE, THENCE SOUTHEASTERLY ALONG RIGHT-  
OF-WAY LINE 35', THENCE SOUTHWESTERLY FOLLOWING JOG IN RIGHT-OF-WAY 20',  
THENCE SOUTHEASTERLY ALONG RIGHT-OF-WAY 265' TO POINT OF BEGINNING.

Request that the said area be zoned \_\_\_\_\_ and that any existing or  
future development of said area be served with City facilities, including sanitary  
sewer, water, electricity and any other utility required by the area and within  
the capability of the City to so provide; and

Hereby certify and state that the said area is contiguous to the City  
of Willmar and is suitable and proper for annexation under the laws of the State  
of Minnesota and the ordinances of the City of Willmar; and

Also certify and state that we have read carefully the contents of the  
petition herein and understand the same and covenant and agree that by signing the  
same it is irrevocable as to us and is binding upon our heirs, representatives  
and assigns.

#### AGREEMENT

This agreement, entered into on this 10<sup>th</sup> day of Aug., 1983,  
by and between the City of Willmar, a municipal corporation organized under the  
laws of the State of Minnesota, hereinafter known and referred to as "City" and  
CLARICE HAMMON a property owner of the  
State of Mn., hereinafter known and referred to as "Customer".

In consideration of the annexation of the aforementioned real property  
described within the City limits of the City of Willmar, Minnesota, and in  
consideration of the City's obligation to provide for necessary services, pro-  
tection, street lighting and maintenance, the customer on this date requested  
the said City and Municipal Utilities Commission to furnish all water service,  
sewer service and electric service at the lowest applicable rate. The Customer  
hereby grants to the City and the Commission the right of free access of  
authorized employees to Customer's premises at all reasonable times for purposes  
of meter reading or for inspection, maintenance, replacement or removal of their  
equipment.

By Clarice Hammon

By \_\_\_\_\_

As to City Council of the City of Willmar,  
Minnesota,

By \_\_\_\_\_

Mayor

By \_\_\_\_\_

City Clerk

Aug 17, 1983

APR 5 1984

PARCEL NO. 33-017-0050

SECTION-17 TOWNSHIP-119 RANGE-35

PART OF NE $\frac{1}{4}$  OF NE $\frac{1}{4}$  DESCRIBED AS FOLLOWS: COMMENCING AT INTERSECTIONS OF EAST LINE OF SECTION 17 WITH CENTER OF HIGHWAY 12; THENCE NORTHWESTERLY ALONG CENTER LINE 477.4' TO POINT THENCE SOUTHWESTERLY 70' ON SOUTHERLY RIGHT-OF-WAY OF HIGHWAY, WHICH IS POINT OF BEGINNING; THENCE SOUTHWESTERLY 200' TO A POINT, THENCE NORTHWESTERLY & PARALLEL WITH SOUTHERLY RIGHT-OF-WAY 300', THENCE NORTHERLY AT RIGHT ANGLE 220' TO POINT ON SOUTHERLY RIGHT-OF-WAY LINE, THENCE SOUTHEASTERLY ALONG RIGHT-OF-WAY LINE 35', THENCE SOUTHWESTERLY FOLLOWING JOG IN RIGHT-OF-WAY 20', THENCE SOUTHEASTERLY ALONG RIGHT-OF-WAY 265' TO POINT OF BEGINNING.

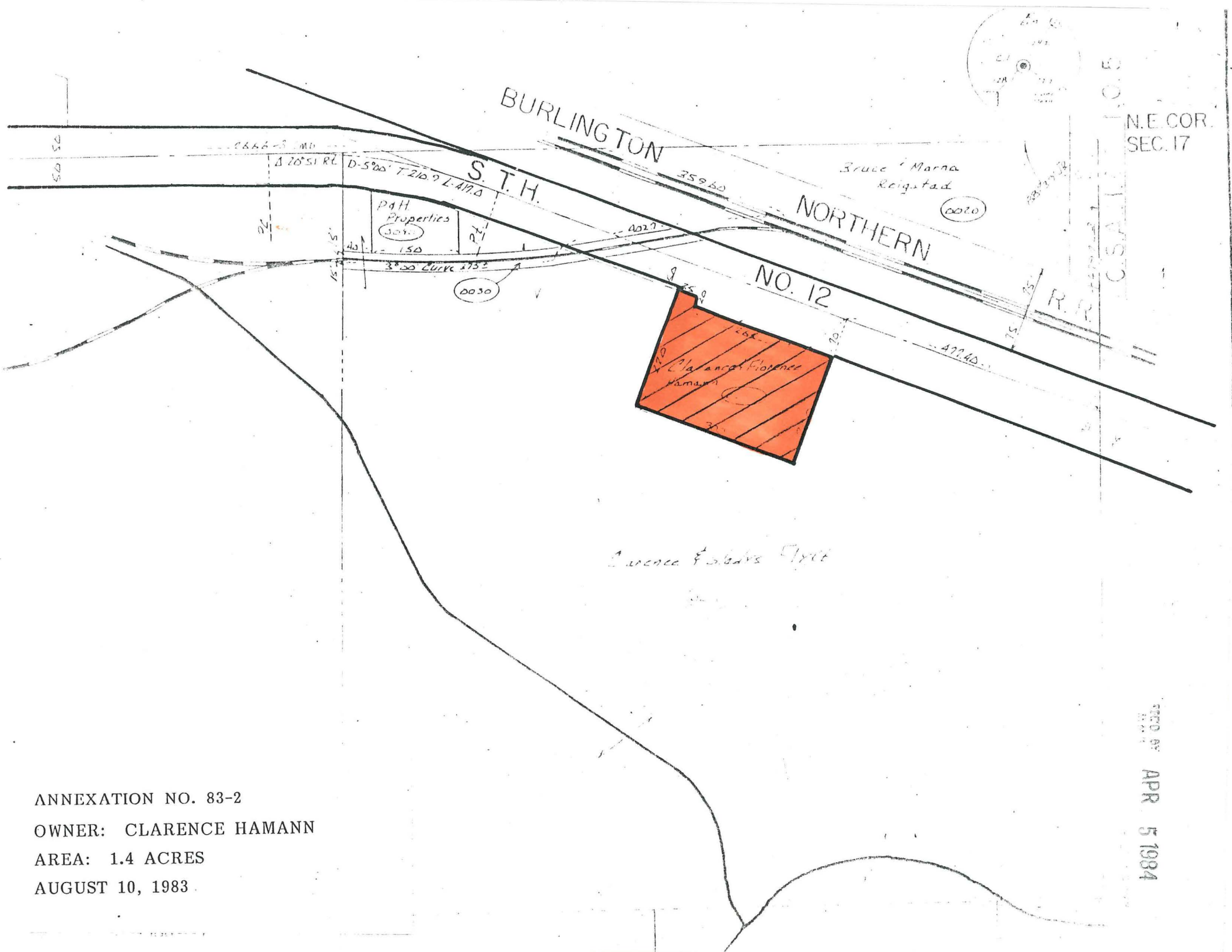

ANNEXATION NO. 83-2  
OWNER: CLARENCE HAMANN  
AREA: 1.4 ACRES  
AUGUST 10, 1983

REC'D BY APR 5 1984

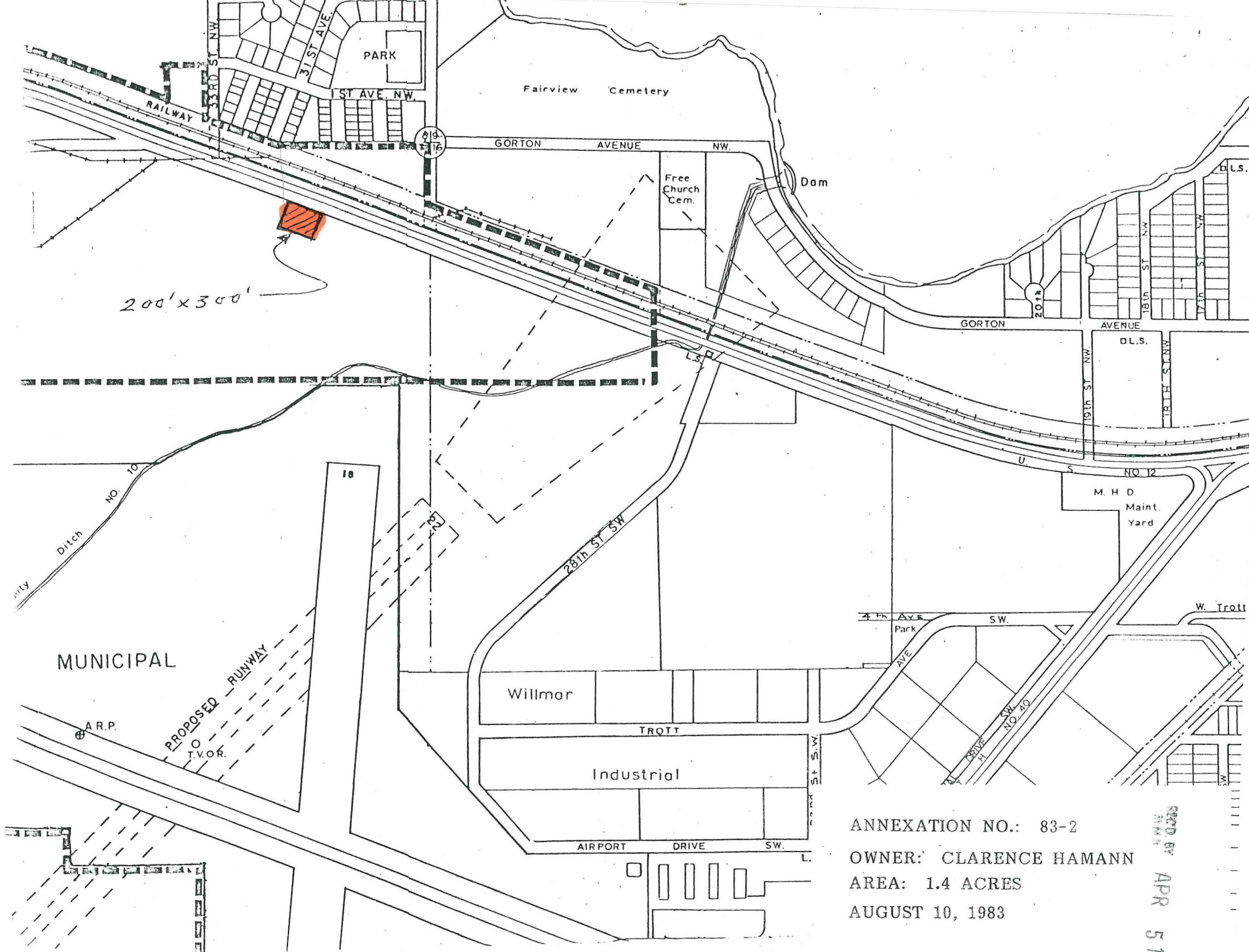

ANNEXATION NO.: 83-2

OWNER: CLARENCE HAMANN

AREA: 1.4 ACRES

AUGUST 10, 1983

RECD BY  
APR 5 1984