

JAN 29 1985

AN ORDINANCE ANNEXING CERTAIN LANDS TO THE  
CITY OF CHATFIELD, MINNESOTA

The Council of the City of Chatfield, Minnesota does ordain:

1. That the following described lands, situated in the Southeast corner of the Southeast Quarter of the Southwest Quarter, Section 4, Township 104 North, Range 11 West, County of Fillmore, State of Minnesota, are hereby annexed to the City of Chatfield, Minnesota, TO-WIT:

Commencing 493.08 feet North 00° 10' 01" East (Assumed bearing) On the sixteenth section line, from the southwest corner of the southeast 1/4 Southwest 1/4 Section 4, Township 104 North, Range 11 West, County of Fillmore, State of Minnesota, a point designated as the beginning corner; proceed South 89° 49' 59" East 505.23 feet; Thence North 00° 10' 01" East, a line parallel with said sixteenth section line, 431.10 feet; thence North 89° 49' 59" West 505.23 feet to said sixteenth Section line; thence South 00° 10' 01" West on said sixteenth section line 431.10 feet to point of beginning.

The enclosure constaining 5.00 acres, more or less, being subject to existing easements and rights-of-way.

2. That this Council recommends to the Minensota Municipal Board that annexation of the aforesaid lands be approved and granted.
3. That upon approval of this Ordinance by the Minnesota Municipal Board, all plats inconsistent with this Ordinance shall be altered and modified to the extent of such inconsistency, but no further.

Adopted by the Council of the  
City of Chatfield, Minnesota

this 29th day of May, 1984

Evel Brannum  
Vice Mayor

ATTEST:

Gary L. Ruskell  
City Clerk

I, the duly appointed Clerk for the City of Chatfield do hereby certify that the above is a correct and true copy of Ordinance No. 256, providing for the annexation of certain properties into the City of Chatfield.

Gary L. Ruskell  
Gary L. Ruskell

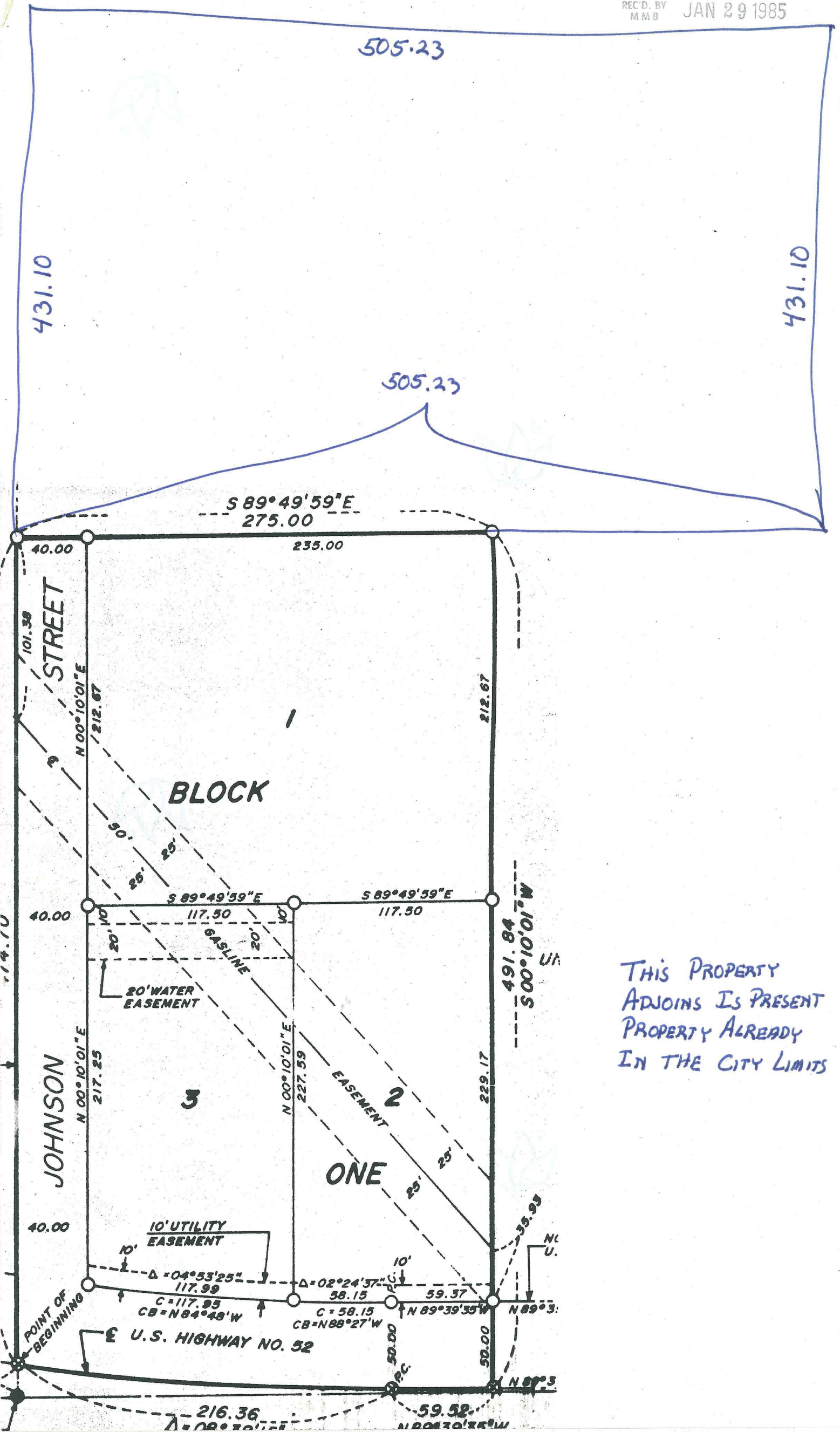



800 400 0 800  
SCALE 1"=800 FEET

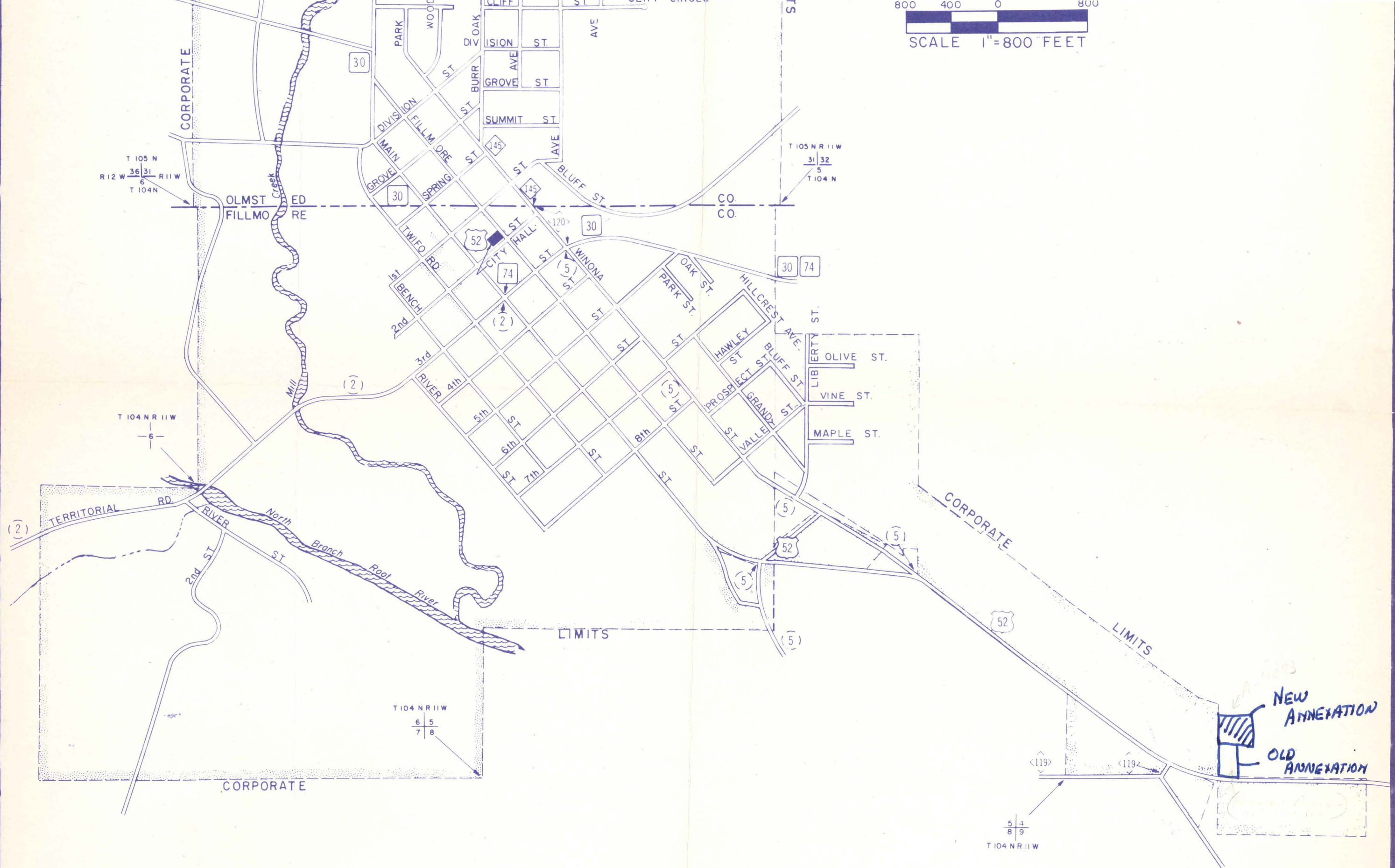

NEW  
ANNEXTATION  
OLD  
ANNEXTATION

PREPARED BY:  
McGHEE & BETTS, INC.  
CONSULTING ENGINEERS  
ROCHESTER, MINNESOTA