

# City of Wolf Lake

Becker County  
Wolf Lake, Minnesota 56593

REC'D. BY NOV 29 1983  
MMB

## ORDINANCE NO. 21

AN ORDINANCE EXTENDING THE CORPORATE LIMITS OF THE VILLAGE OF WOLF LAKE TO INCLUDE CERTAIN PLATTED AND UNPLATTED LAND NOT EXCEEDING 200 ACRES IN AREA.

WHEREAS, a certain petition dated February 8, 1983, requesting annexation of the territory described below was duly presented to the Council on the 8th day of February, 1983.

The Council of the Village of Wolf Lake ordains:

Section 1. Declaration. It is hereby determined that the territory described below abuts upon the Village and is so conditioned as properly to be subjected to village government.

Section 2. Territory annexed. The corporate limits of the Village are hereby extended to include the territory described as follows:

"Acres 2.84. Beginning at Kinnunen Avenue and Johnson Street (County Hwy. 38) 365 ft. East, thence; 400 ft. Southerly, thence; 200 ft. West, thence; 136 ft. North, thence; 165 ft. West and thence 264 ft. North to the point of beginning." In Section 3, Township 138, Range 37, West of 5th Principal Meridian in Becker County, Minnesota.

Section 3. Filing. The Village clerk is hereby directed to file certified copies of this ordinance in the office of the Secretary of State of Minnesota and in the office of the County Auditor of Becker County.

Section 4. Effective Date of Annexation. This ordinance becomes effective from and after its passage and publication.

Passed by the Council of the Village of Wolf Lake this 8th day of February, 1983.

*Arthur Hillukka*

Arthur Hillukka

Mayor

Attest:

*Mildred Kangas*

Mildred Kangas

Clerk



WOLF LAKE

NW 1/4 SEC. 3 - 138

408

JOHNSON ST.

CO. #38 HWY.

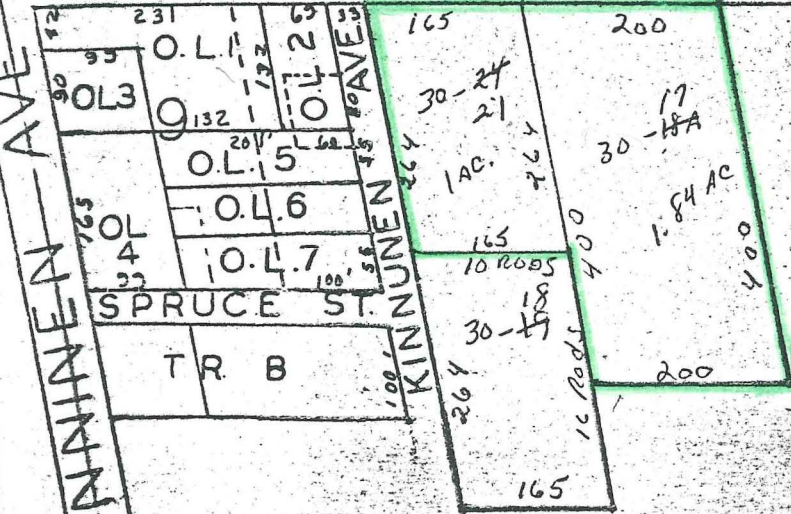

GOV'T. LOT 4

GOV

CHA

LAURIE WESTERIN

REC'D. BY NOV 29 1983  
MMR