

REC'D. BY SFP 6 1983

August 18, 1983

Sartell City Council:

Dear Council Members:

Please accept this letter as a request to the council to pursue action on my behalf to annex Lot 7, Block 1, Meyer Park Plat 3 into the Sartell city limits.

I have purchased the property located in Meyer Park, plat 3, and had a sample core drilled. The results were a granite shelf forty three (43) feet down which presents a questionable water supply and an extremely costly project.

At this time I would also like to request permission to hook up to the city water and sewer while due processing of annexation is in progress.

Sincerely,

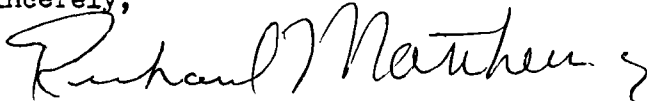

Richard Matthews



7th STREET NORTH

REC'D. BY
MMB SEP 6 1983

SARTELL
HIGH SCHOOL

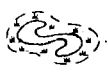
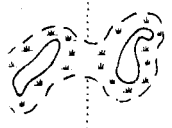

LE SAUK
CITY OF SARTELL
TWP

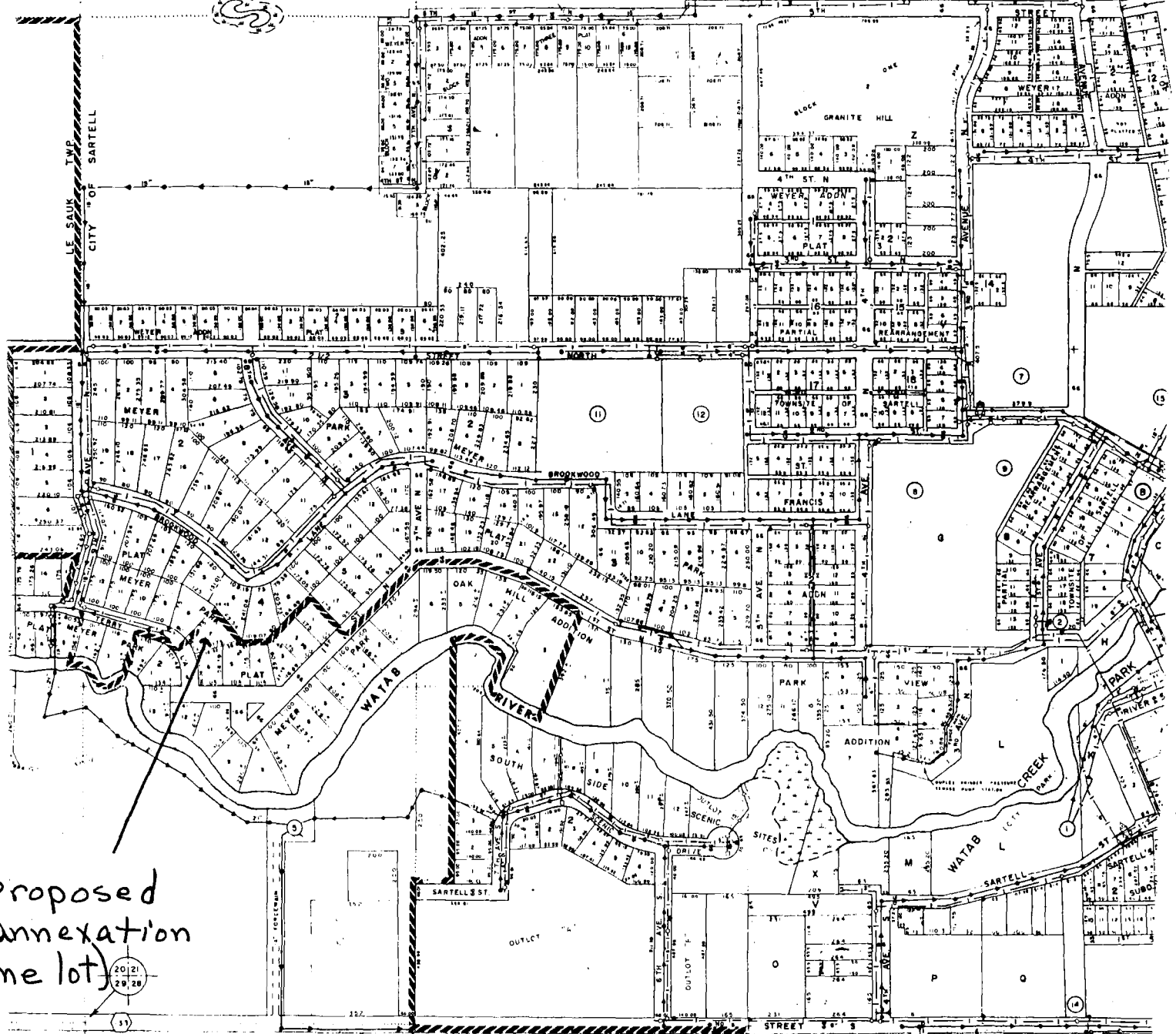

Proposed
annexation
(one lot)

20 21
28 29



LE SAUK
CITY OF SARTELL
TWP

City Hall

17, 18
20, 21

GOVT

7TH STREET NORTH

SARTELL HIGH SCHOOL

REC'D BY SEP 12 1983



LE SAUK TWP
CITY OF SARTELL

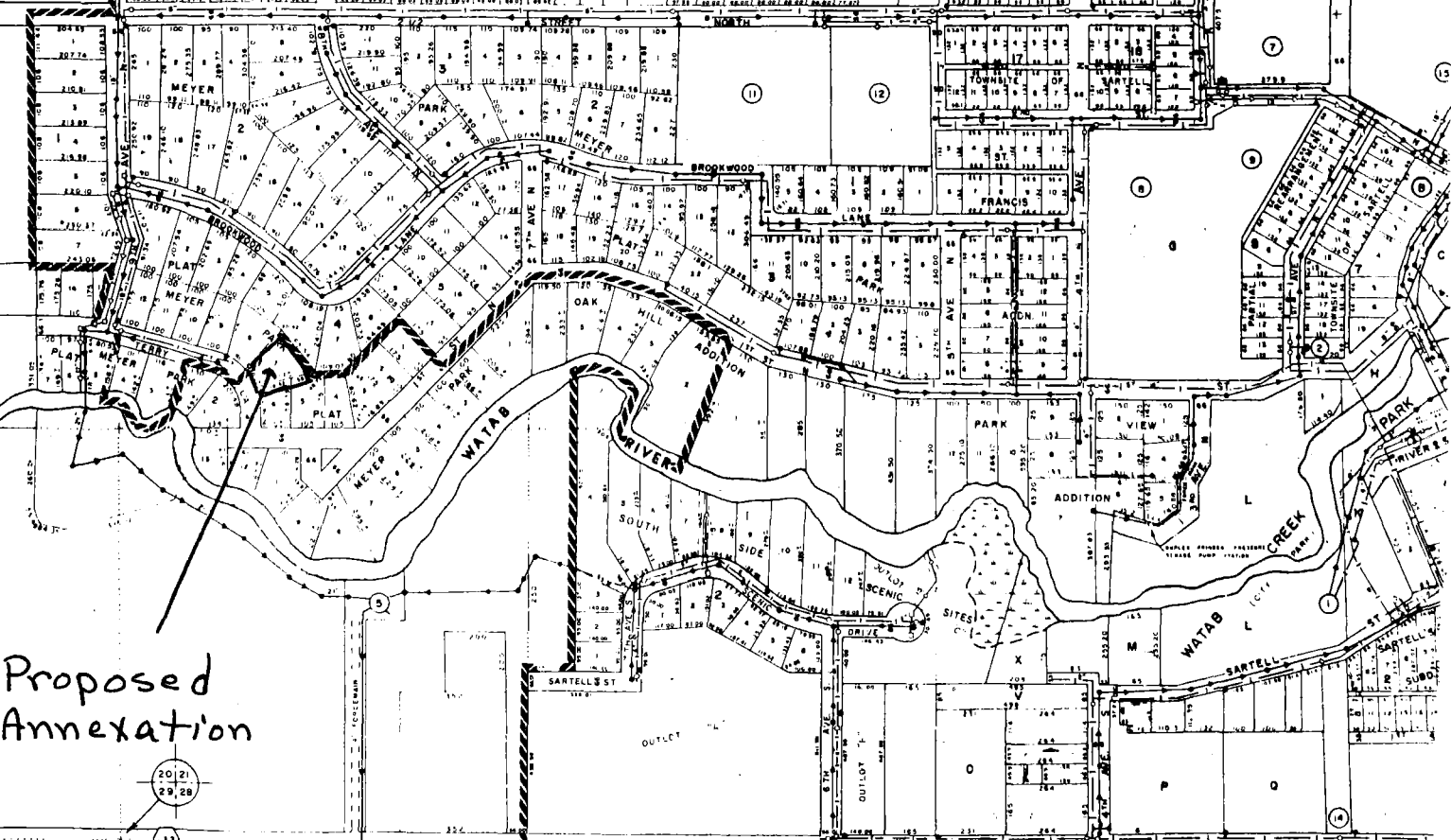

Proposed Annexation

20, 21
29, 28

*

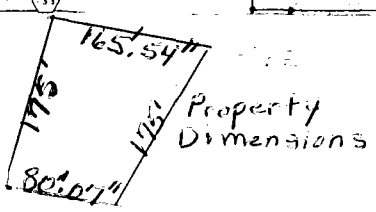

City Hall

TWP OF SARTELL