

5K  
IN THE MATTER OF THE PETITION OF THE CITY OF GROVE CITY, MINNESOTA, TO ANNEX  
CERTAIN ADJOINING UNINCORPORATED TERRITORY TO THE CITY.

TO THE MINNESOTA MUNICIPAL BOARD:

REC'D. BY  
MAY 27 1983

Pursuant to a resolution duly adopted by the City Council of the City of Grove City, on ~~February 8~~ 1983, a copy of which is attached, the undersigned hereby petition your honorable body to hold a public hearing on the question of annexing the territory described below to the City of Grove City, Minnesota, and for that purpose respectfully state:

1. This territory abuts upon the city limits at the Northwesterly boundary thereof, and none of it is presently a part of any incorporated city.

2. The territory which it is proposed to annex consists partly of lands which have been platted into lots and blocks, which plat has been duly and legally made and certified according to the laws of this State and filed in the office of the County Recorder of the County of Meeker, Minnesota, and partly of unplatted lands, all of which are about to become urban or suburban in character. All of these lands, platted and unplatted, lie entirely within the County of Meeker, Minnesota, and the description of the lands, both platted and unplatted, is as follows:

See attached Schedule A.

3. The parties entitled to notice, pursuant to Minnesota Statutes Section 414.09, are:

- a. Acton Township
- b. Meeker County

4. Annexation of the described property is requested for the following reasons:

- a. Said property is in need of City services, including City sewer and water;
- b. Said property is so situated that its development should proceed in coordination with that of the City;
- c. Citizens residing in the areas have requested the City to provide services and/or annex said properties; and,
- d. The annexation of said lands would "square off" the City boundaries and expand them to encompass the City as actually developed.

Dated at Grove, Minnesota, this 8th day of February,  
1983. City

R. L. Simmons  
Mayor

Attest:

Kristi Dragt, Clerk

## EXHIBIT A

Lots E, F, G, H, I, K, L, M, N, and O, Lawson's Subdivision; Lot D Lawson's Subdivision, (also known as the Northeast ten (10) acres of the Northwest Quarter (NW 1/4) Section Three (3), Township One hundred nineteen (119) North, Range Thirty-two (32) west of the Fifth Principal Meridian); Lots 1 and 2 of Lot C, Lawson's Subdivision, (also known as Lots 1 and 2 of the Village of Grove City, Subdivision of a part of Section Three (3), Township One hundred nineteen (119), Range Thirty-two (32)); and that portion of the East one-half of the Northwest Quarter (E 1/2 of the NW 1/4), Section Three (3), Township One hundred nineteen (119), Range Thirty-two (32) lying northerly of Trunk Highway No. 12, except that portion thereof platted as Lawson's Subdivision, and except that portion thereof platted as Village of Grove City.

IN THE MATTER OF THE PETITION OF THE CITY OF GROVE CITY, MINNESOTA,  
TO ANNEX CERTAIN ADJOINING UNINCORPORATED TERRITORY TO THE CITY.

TO THE MINNESOTA MUNICIPAL BOARD:

WHEREAS, certain territory described below is not presently included within the incorporated limits of any city; and,

WHEREAS, this territory abuts upon the city limits at the Northwest boundaries thereof, and is or is about to become urban or suburban in character;

BE IT RESOLVED BY THE CITY COUNCIL OF GROVE CITY:

1. The City Council hereby determines (1) that the territory described below abuts upon the City limits and is or is about to become urban or suburban in character; and (2) that none of the territory is now included within the limits of any city.

2. The Council hereby declares its intention to annex the following territory to the City:

See Exhibit A attached.

Adopted by the Council of the City of Grove City, Minnesota, this 8th day of February, 1983.

R. L. Simmons  
Mayor

Attest:

Kristi Dragt  
Clerk

## EXHIBIT A

Lots E, F, G, H, I, K, L, M, N, and O, Lawson's Subdivision; Lot D Lawson's Subdivision, (also known as the Northeast ten (10) acres of the Northwest Quarter (NW 1/4) Section Three (3), Township One hundred nineteen (119) North, Range Thirty-two (32) west of the Fifth Principal Meridian); Lots 1 and 2 of Lot C, Lawson's Subdivision, (also known as Lots 1 and 2 of the Village of Grove City, Subdivision of a part of Section Three (3), Township One hundred nineteen (119), Range Thirty-two (32)); and that portion of the East one-half of the Northwest Quarter (E 1/2 of the NW 1/4), Section Three (3), Township One hundred nineteen (119), Range Thirty-two (32) lying northerly of Trunk Highway No. 12, except that portion thereof platted as Lawson's Subdivision, and except that portion thereof platted as Village of Grove City.

# STARKTOWN ANNEXATION

Corporate Limit -----

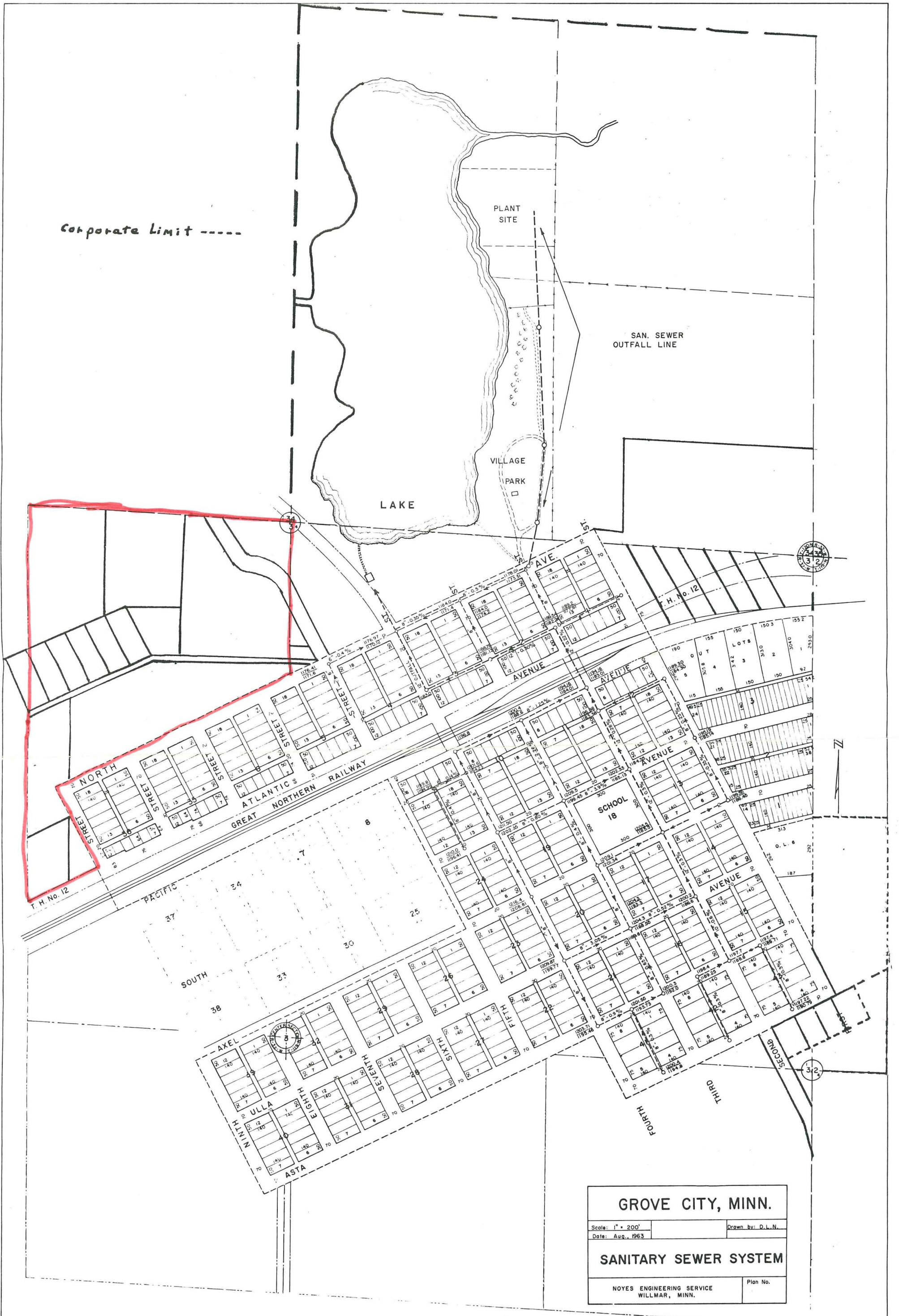

GROVE CITY, MINN.

Scale: 1" = 200'

Drawn by: D.L.N.

Date: Aug., 1963

SANITARY SEWER SYSTEM

NOYES ENGINEERING SERVICE  
WILLMAR, MINN.

Plan No.