

REC'D. BY MAR 17 1983  
MMB

PETITION FOR ANNEXATION  
\* \* \* \* \*

TO: THE CITY COUNCIL OF THE CITY OF CANNON FALLS, MINNESOTA

WE, THE UNDERSIGNED, being all the owners of the territory described below, hereby request the City Council to annex this territory to the City boundaries to include the same and for that purpose respectfully state:

1. The territory to be annexed consists of unplatted lands not exceeding 200 acres in area; all of this land lies entirely within the County of Goodhue, State of Minnesota, and is described as follows:

The south half ( $S\frac{1}{2}$ ) of the northwest quarter ( $NW\frac{1}{4}$ ) of section eight (8), in township one hundred twelve (112) north, of range seventeen (17) west containing 80 acres of land more or less according to Government survey thereof, excepting about 61/100 of an acre described as follows: Beginning at a point 80 rods south of the quarter post between sections five (5) and eight (8), in township one hundred twelve (112) north, of range seventeen (17) west, thence west 168 feet south  $33^{\circ}$  east 334 feet, north 278 feet to point of beginning.

AND

All of the West half ( $W\frac{1}{2}$ ) of the southeast quarter ( $SE\frac{1}{4}$ ) of Section 8, North of South line of river and All of the Southwest quarter ( $SW\frac{1}{4}$ ) Section 8, North of South line of river, all in Township 112 North of Range 17 West.

2. The territory described above abuts upon the city limits at the easterly and northerly boundaries of said city and none is presently included within the corporate limits of any incorporated city, village or borough.

3. All of this territory is or is about to become urban or suburban in character.

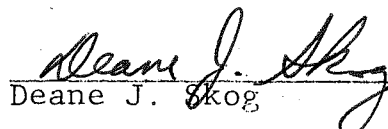
  
Deane J. Skog

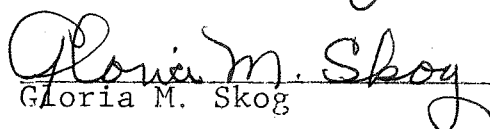
  
Gloria M. Skog

# CANNON FALLS

REC'D. BY  
MAR

MAR 17 1983

T. 112 N.-R. 17 W. 27

DAKOTA COUNTY

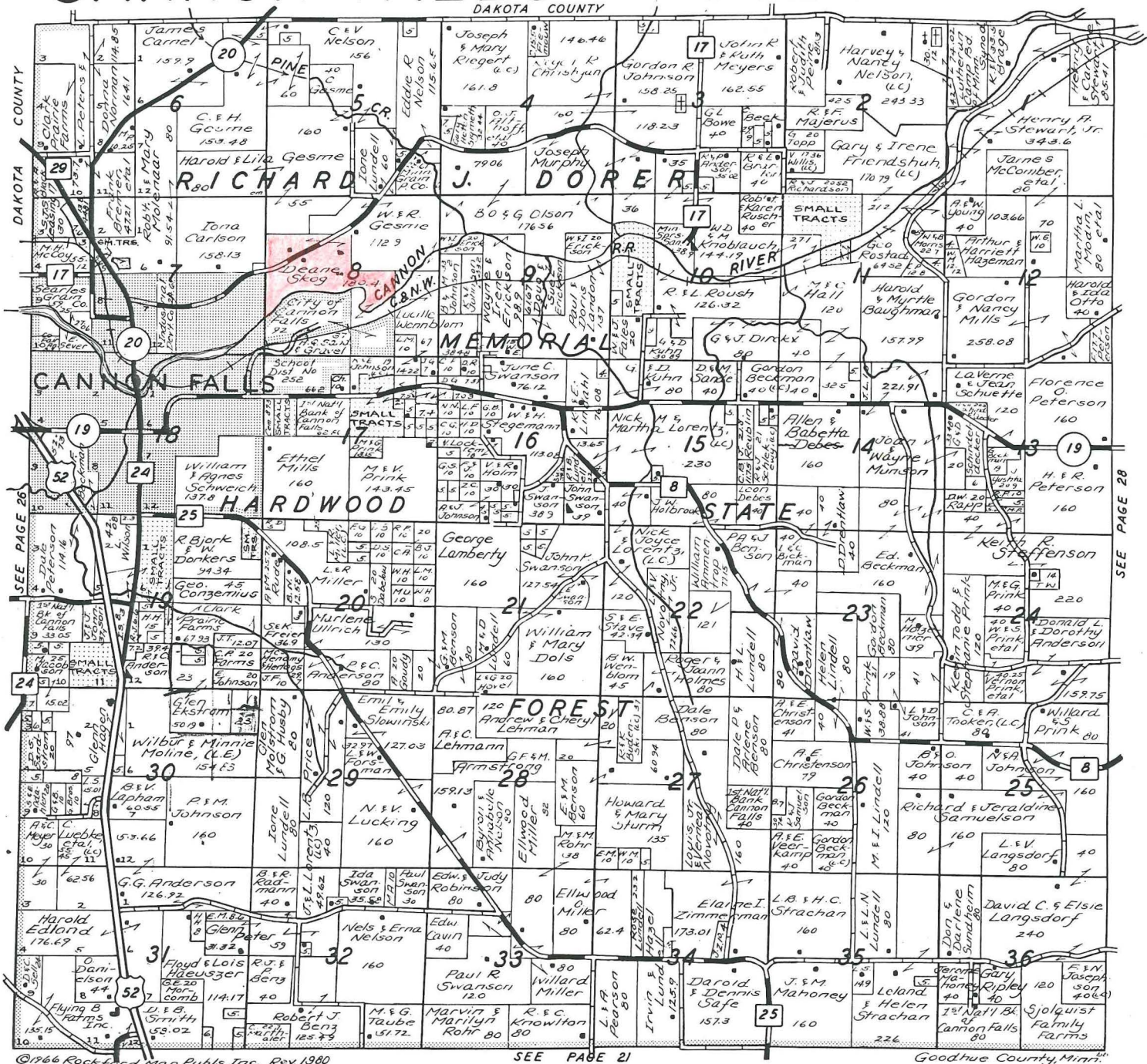

©1966 Rockford Map Publ. Inc. Rev. 1980

SEE PAGE 21

Goodhue County, Minn.

## 1st NATIONAL BANK

CANNON FALLS, MINNESOTA 55009



PHONE: 263-4281

Locally Owned & Managed



"Confidence is our most priceless asset"

## NORTHERN CULVERT

ST. REGIS

SHAKOPEE — 445-5151



- CORRUGATED STEEL CULVERTS
- CUSTOM DRAINAGE STRUCTURES
- POLYSTYRENE ROAD INSULATION

FRIEND OF THE FARMER AND TOWNSHIP SINCE 1907

Always Dependable — Always Competitive