

Docket # A-3986
Somnis property Conger

PETITION FOR ANNEXATION

REC'D. BY FEB 16 1983
MMB

TO THE CITY COUNCIL OF THE CITY OF CONGER, MINNESOTA:

We, the undersigned, being all of the owners of the territory described below, hereby request the Council to annex this territory to the City and to extend the City boundaries to include the same, and for that purpose respectfully state:

1. The territory to be annexed consists entirely of lands and all of these lands lie entirely within the County of Freeborn, Minnesota, and the description of such lands is as follows:

Commencing at the northeast corner of Section Twenty-Five (25), Township No. One Hundred Two (102) North, Range Twenty-Three (23) West; thence, 1071.20 feet west along the north line of said Section 25; thence 58.92 feet south at a deflection angle of $90^{\circ}00'$ left to a point on the south line of a railroad, said point hereinafter called the point of beginning; thence, 193.01 feet south along an extension of the last described line; thence 234.86 feet northeasterly at a deflection angle of $127^{\circ}30'$ left to a point on the south line of said railroad; thence, 115.13 feet west along said right-of-way at a deflection angle of $142^{\circ}30'$ left; thence, 50.00 feet north along said right-of-way at a deflection angle of $90^{\circ}00'$ right; thence, 71.20 feet west along said right-of-way at a deflection angle of $90^{\circ}00'$ left to the point of beginning, being part of the Northeast Quarter of the Northeast Quarter ($NE\frac{1}{4}$ - $NE\frac{1}{4}$), Section Twenty-Five (25), Township One Hundred Two (102) North, Range Twenty-Three (23) West and containing 0.383 acres.

2. The territory described above abuts upon the city limits at the southerly boundary thereof and none of it is presently included within the corporate limits of any incorporated city, village, or borough.
3. All of this territory is or is about to become urban or suburban in character.

Name:

Roland W. Somnis
Roland W. Somnis

Patricia Ann Somnis
Patricia Ann Somnis

ZENK ENGINEERING

ALBERT LEA, MINNESOTA

REC'D BY
M.M.D. FEB 8 1983

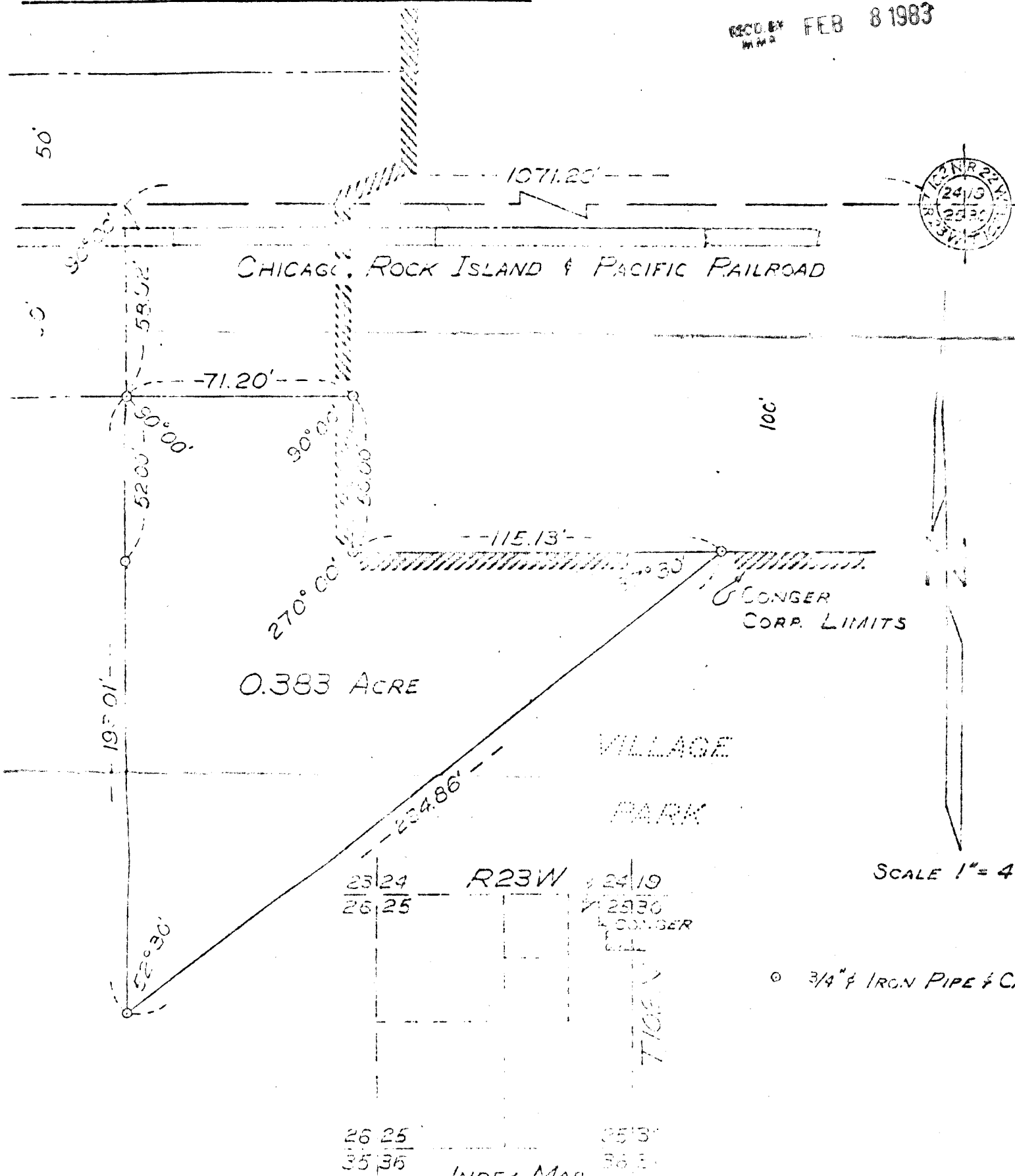

26 25	35 35	35 35
-------	-------	-------

INDEX MAP

I hereby certify that this survey was made by me or under my direct supervision and that I am a duly registered Land Surveyor under the Laws of the State of Minnesota.

Date 1-20, 1972 Reg. No. 1406 *J. W. M. [Signature]*