

# City Council Proceedings

State of Minnesota  
Counties of Scott and Le Sueur }  
City of New Prague

REC'D. BY JAN 10 1981  
M M R

Councilperson Wilcox offered the following resolution and moved it's adoption.

JOINT RESOLUTION OF  
CITY COUNCIL OF  
CITY OF NEW PRAGUE, MINNESOTA  
AND TOWN BOARD OF HELENA  
IN THE MATTER OF ORDERLY ANNEXATION  
UNDER MINNESOTA STATUES SECTION 414.032

WHEREAS, the City of New prague and the Town of Helena by joint resolution and agreement each dated June 19, 1978 have established an orderly annexation area and the conditions for annexation within such area pursuant to Minnesota Statutes Section 414.0325; and

WHEREAS, Section 35, Township 113 North, Range 23 West is within the orderly annexation area; and

WHEREAS, the City and Township wish to make move definite a portion of the boundary line between them located in Section 35-113N-23W and to improve the symmetry of the area; and

WHEREAS, the area proposed for annexation is now or is about to become urban or suburban in character.

NOW THEREFORE IT IS JOINTLY RESOLVED by the City of New Prague, Minnesota and the Town of Helena, County of Scott, State of Minnesota:

1. That the following lands be annexed to the City of New Prague:

That part of the Southwest Quarter of Section 35, Township 113 North, Range 23 West, Scott County, Minnesota, lying West of the following described line:

Commencing at the Southwest corner of Section 35; thence easterly along the South line of Section 35, a distance of 1005.5 feet to the point of beginning; thence northerly and parallel to the West line of Section 35, to the North line of the Southwest Quarter and there terminating.

2. That the area to be annexed contains 5.29 Acres.
3. That no alteration of the above described boundary is appropriate and no consideration by the Minnesota Municipal Board is necessary.

# City Council Proceedings

State of Minnesota  
Counties of Scott and Le Sueur }  
City of New Prague

REC'D. BY JAN 10 1994  
MMR

4. That the City Administrator of the City of New Prague be authorized and directed to submit this Joint Annexation Resolution to the Minnesota Municipal Board for approval of such annexation in accordance with Minnesota Statutes Section 414.0325.

Councilperson Sindelar seconded said resolution and upon roll call the following vote was recorded.

	<u>AYES</u>	<u>NAYES</u>
Flicek	<u>X</u>	<u>      </u>
Jirik	<u>X</u>	<u>      </u>
Wilcox	<u>X</u>	<u>      </u>
Pint	<u>X</u>	<u>      </u>
Sindelar	<u>X</u>	<u>      </u>

Thereupon Mayor Flicek declared said resolution adopted the 4th day of October, 1993.

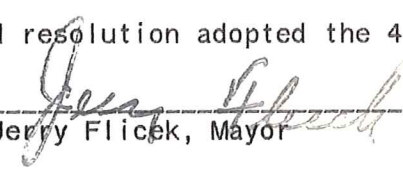
  
Jerry Flicek, Mayor

ATTEST:

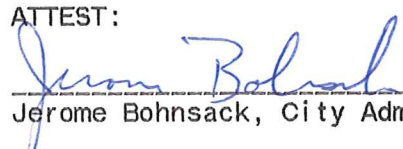
  
Jerome Bohnsack, City Administrator

Boardmember Joseph Pexa offered the following resolution and moved it's adoption.

JOINT RESOLUTION OF  
CITY COUNCIL OF  
CITY OF NEW PRAGUE, MINNESOTA  
AND TOWN BOARD OF HELENA  
IN THE MATTER OF ORDERLY ANNEXATION  
UNDER MINNESOTA STATUES SECTION 414.032

WHEREAS, the City of New Prague and the Town of Helena by joint resolution and agreement each dated June 19, 1978 have established an orderly annexation area and the conditions for annexation within such area pursuant to Minnesota Statutes Section 414.0325; and

WHEREAS, Section 35, Township 113 North, Range 23 West is within the orderly annexation area; and

WHEREAS, the City and Township wish to make move definite a portion of the boundary line between them located in Section 35-113N-23W and to improve the symmetry of the area; and

WHEREAS, the area proposed for annexation is now or is about to become urban or suburban in character.

NOW THEREFORE IT IS JOINTLY RESOLVED by the City of New Prague, Minnesota and the Town of Helena, County of Scott, State of Minnesota:

1. That the following lands be annexed to the City of New Prague:

That part of the Southwest Quarter of Section 35, Township 113 North, Range 23 West, Scott County, Minnesota, lying West of the following described line:

Commencing at the Southwest corner of Section 35; thence easterly along the South line of Section 35, a distance of 1005.5 feet to the point of beginning; thence northerly and parallel to the West line of Section 35, to the North line of the Southwest Quarter and there terminating.

2. That the area to be annexed contains 5.29 Acres.
3. That no alteration of the above described boundary is appropriate and no consideration by the Minnesota Municipal Board is necessary.

4. That the City Administrator of the City of New Prague be authorized and directed to submit this Joint Annexation Resolution to the Minnesota Municipal Board for approval of such annexation in accordance with Minnesota Statutes Section 414.0325.

Boardmember Edward Nytes seconded said resolution and upon roll call the following vote was recorded.

	<u>AYES</u>	<u>NAYES</u>
Pexa	<u>X</u>	<u>      </u>
Deutsch	<u>Absent</u>	<u>Absent</u>
Nytes	<u>X</u>	<u>      </u>

Thereupon Chairman Edward Nytes declared said resolution adopted the 26th day of October, 1993.

DeAnn Christ  
Clerk

ATTEST:

Edward Nytes  
Chairman

# CITY OF NEW PRAGUE

- R-1 - Single Family Residential
- R-2 - One and Two Family Residential
- R-3 - Multi-Family Residential
- B-1 - Central Business District
- B-2 - Highway Commercial District
- I-1 - Light Industrial District

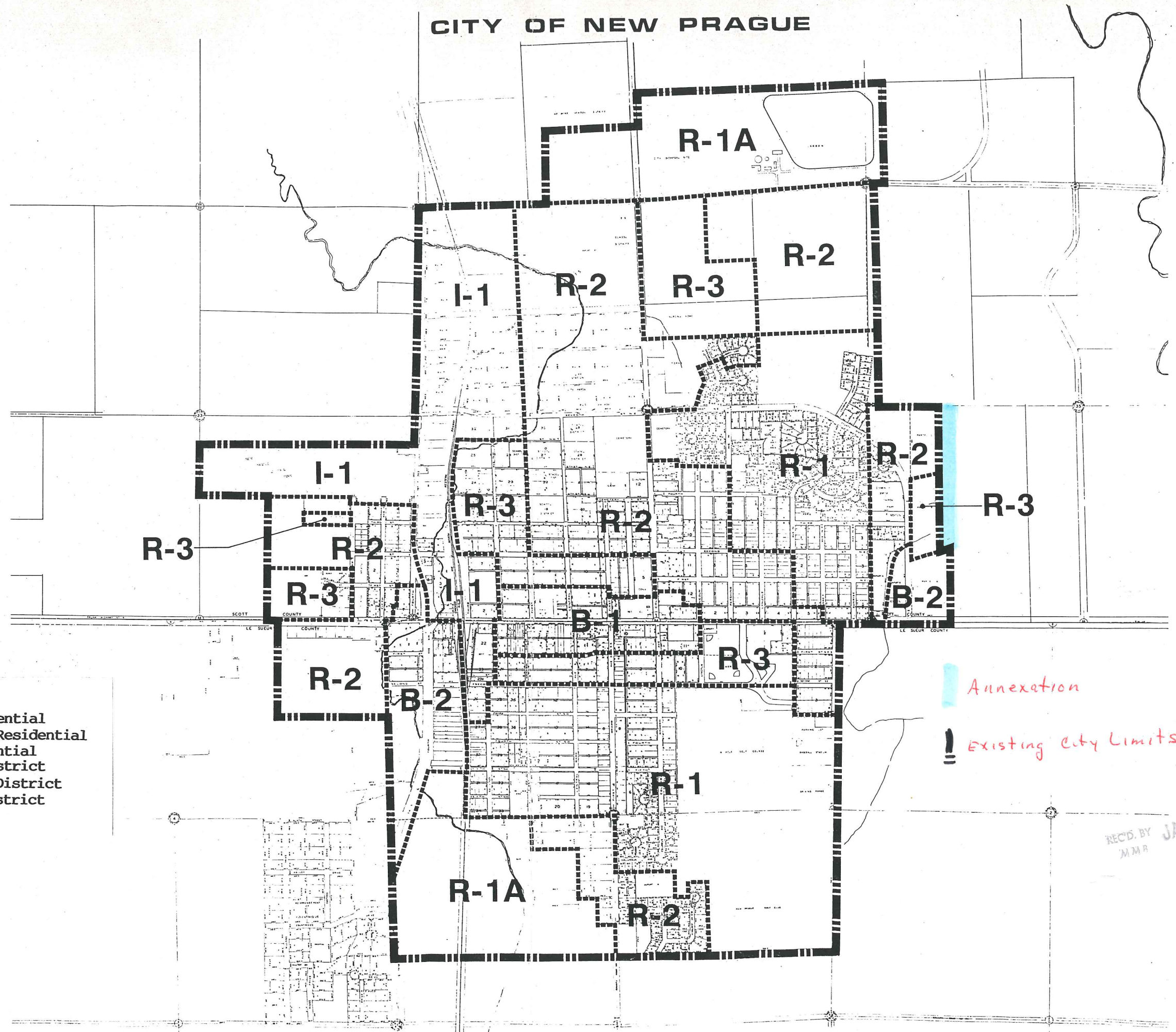
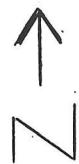

Annexation

Existing City Limits

REC'D. BY JAN 14 1994  
MMA