

RESOLUTION NO. 2006-222

**IN THE MATTER OF THE AMENDMENT TO THE JOINT RESOLUTION
FOR ORDERLY ANNEXATION BETWEEN THE TOWNSHIP OF ISANTI
AND THE CITY OF ISANTI, MINNESOTA PURSUANT TO MINNESOTA
STATUTES 414.0325. SUBD. 1**

**TO: OFFICE OF STRATEGIC & LONG RANGE PLANNING, ROOM 300, 658
CEDAR STREET, ST. PAUL, MN 55155:**

WHEREAS, the Township of Isanti and the City of Isanti are parties to a Joint Resolution for Orderly Annexation, which Joint Resolution was duly filed with the Municipal Board on August 31, 1973, (File No: A-2457(OA) which Resolution has since been amended to include additional lands; and,

WHEREAS, the lands described on the attached Exhibit "A", incorporated herein by this reference, are included in the area designated by said Joint Resolution as properly subject to and in need of Orderly Annexation as provided by Statute;

**NOW, THEREFORE, BE IT RESOLVED BY THE TOWNSHIP OF
ISANTI AND THE CITY OF ISANTI, AS FOLLOWS:**

1. Both the Township and the City agree that no alteration of the stated boundaries of the lands herein designated for annexation pursuant to this Resolution, as described on Exhibit "A" attached hereto and made a part hereof is appropriate. Further, both the City and Township agree that pursuant to Minnesota Statutes 414.0325, Subd. 1, no consideration by the Office of Strategic & Long Range Planning, is necessary for annexation of the herein described territory to the City of Isanti. Upon receipt of this Resolution, the Office of Strategic & Long Range Planning may review and comment, but shall, within thirty (30) days, order the annexation of the property as described on the attached Exhibit "A" in accordance with the terms of this Joint Resolution.

Adopted by Resolution of the Isanti Township Board this 11 day of September 2006.

ISANTI TOWNSHIP BOARD

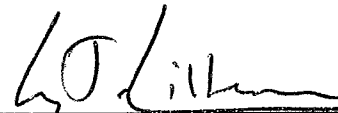
By: 
Vice Its: Chairman

By: 
Its: Township Clerk

Exhibit "A"

PID No. 05.031.2700

2.42 Acres

The West 415 feet of the South 254 feet of the North 570 feet of the Southwest Quarter of the Northeast Quarter, Section 31, Township 35, Range 23, Isanti County, Minnesota, together with an easement for ingress and egress and for road purposes over and across the East 66 feet of the South 750 feet of the West 448 feet of said Southwest Quarter of the Northeast Quarter, said easement to run with and be appurtenant to the tract of land herein described; and subject to any easements, restrictions and reservations of record, if any.

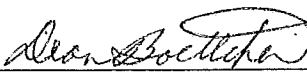
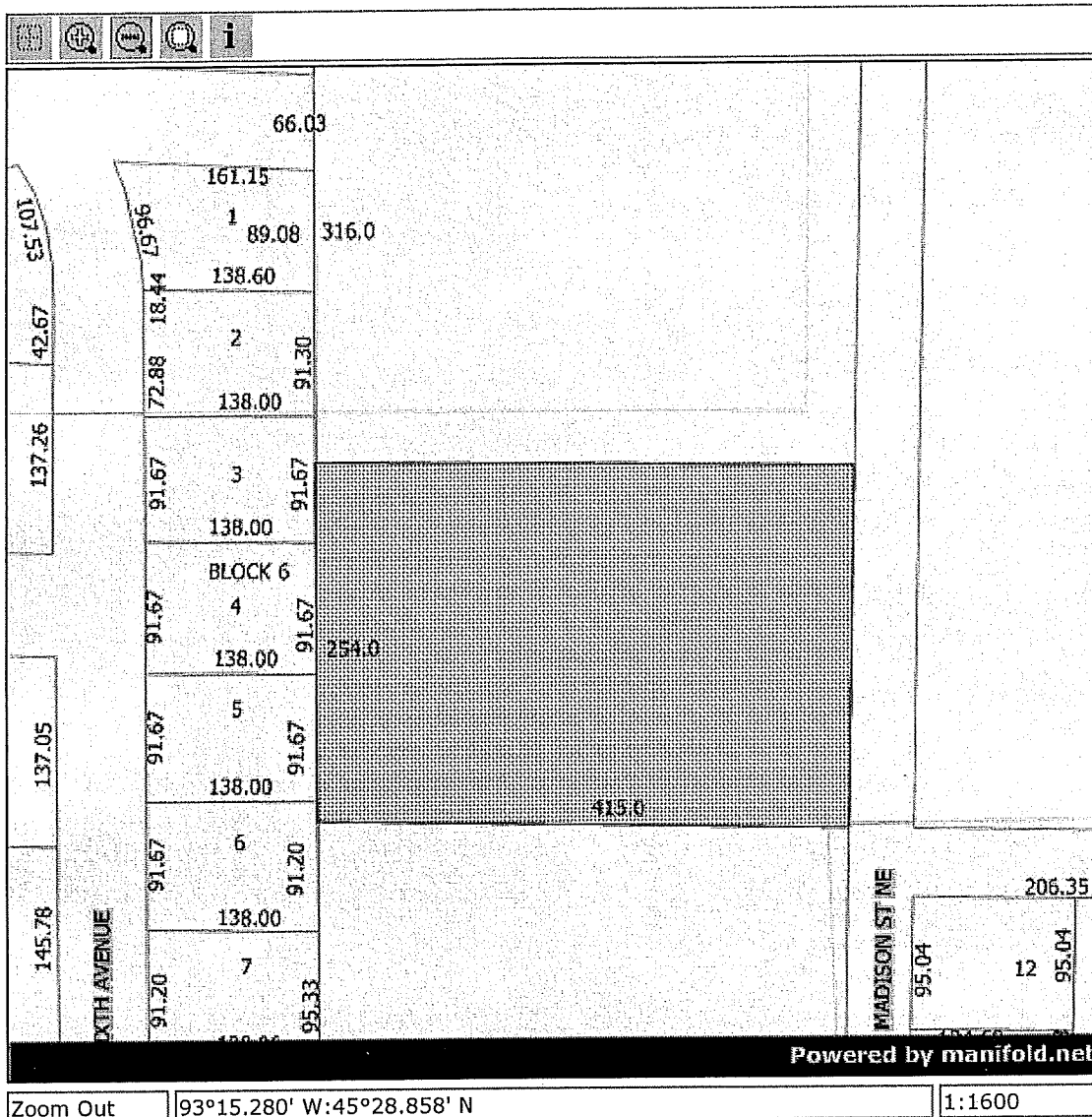

Layers

- ☒ Lot Dimensio
- ☒ Street Name:
- ☒ Parcels Draw
- ☒ Lotlines Draw
- ☒ Sections Draw
- ☒ Boundaries D

Apply

Queries

Address Search

Address

Query

Parcel Search

ParcelID

Query

Views

- City: Braham
- City: Cambridge
- City: Isanti
- Township: Athen
- Township: Bradf
- Township: Camb
- Township: Dalbo
- Township: Isanti
- Township: Maple
- Township: North
- Township: Oxford
- Township: Spenc
- Township: Spring
- Township: Stanc
- Township: Stanf
- Township: Wyan
- County: Isanti C

Zoom Out

93°15.280' W:45°28.858' N

1:1600

Copyright (C) 2004. All rights reserved.

DETAIL [Click for More Information](#)

PID 050312700

TAX_YR 2007

OWNER KATHRYN H SWING

SITUS 28213 MADISON ST

SITUS_CITY ISANTI

ACRES 2.42

SEC 31

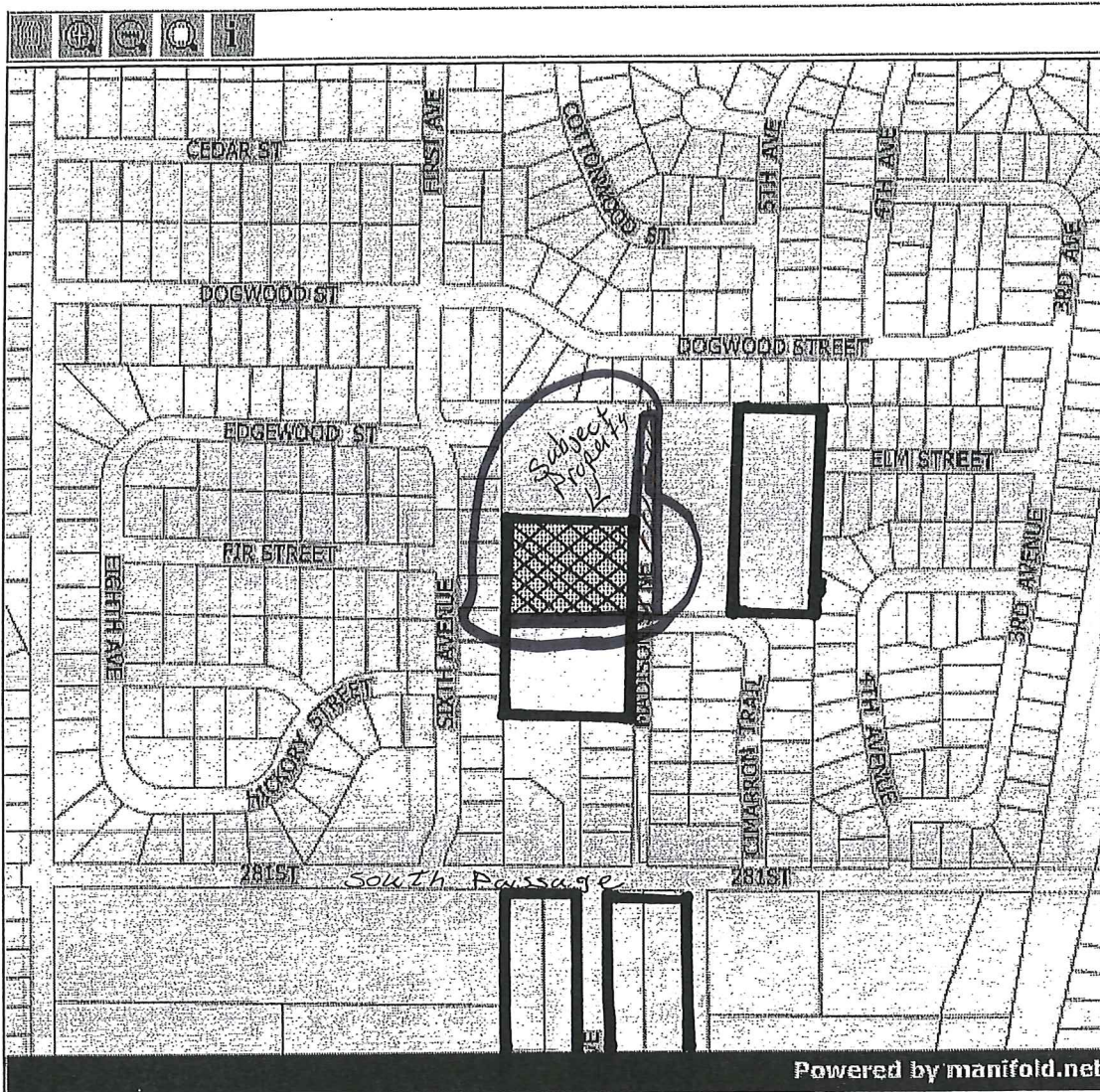
**Layers**

- ☒ Lot Dimensio
- ☒ Street Names
- ☒ Parcels Draw
- ☒ Lotlines Draw
- ☒ Sections Dra
- ☒ Boundaries D

Queries

Address Search
Address

Parcel Search
ParcelID

Views

[City: Braham](#)
[City: Cambridge](#)
[City: Isanti](#)
[Township: Athen](#)
[Township: Bradf](#)
[Township: Camb](#)
[Township: Dalbo](#)
[Township: Isanti](#)
[Township: Maple](#)
[Township: North](#)
[Township: Oxford](#)
[Township: Spenc](#)
[Township: Sprin](#)
[Township: Stanc](#)
[Township: Stanf](#)
[Township: Wyan](#)
[County: Isanti Co](#)

Info 93°15.285' W:45°28.845' N

1:6400

Copyright (C) 2004. All rights reserved.

DETAIL	Click for More Information
PID	050312700
TAX_YR	2007
OWNER	KATHRYN H SWING
SITUS	28213 MADISON ST
SITUS_CITY	ISANTI
ACRES	2.42
SEC	31