

IN THE MATTER OF THE JOINT
RESOLUTION OF THE TOWNSHIP OF
WORTHINGTON AND THE CITY OF
WORTHINGTON DESIGNATING AN
UNINCORPORATED AREA AS IN
NEED OF ORDERLY ANNEXATION
AND CONFERRING JURISDICTION
OVER SAID AREA TO THE
MINNESOTA MUNICIPAL BOARD

AMENDMENT TO THE JOINT
RESOLUTION FOR ORDERLY
ANNEXATION BETWEEN THE
TOWNSHIP OF WORTHINGTON
AND
THE CITY OF WORTHINGTON
ORIGINALLY ADOPTED ON
SEPTEMBER 1, 1972, PURSUANT
TO M.S. 414.0325

The Township of Worthington and the City of Worthington hereby jointly agree that the area designated for orderly annexation in the Joint Resolution between the Township of Worthington and the City of Worthington Designating an Area for Orderly Annexation dated September 1, 1972, be amended to include the following:

1. The Township of Worthington and the City of Worthington request immediate annexation of the following described territory to the City of Worthington:

That part of the Southeast Quarter of Section 21, Township 102 North, Range 40 West, Nobles County, Minnesota, described as follows:

Commencing at the Southeast corner of said Section 21; thence on an assumed bearing of South 89 degrees 22 minutes 38 seconds West, along the south line of said section, a distance of 395.48 feet to the point of beginning of the tract to be described; thence North 0 degrees 37 minutes 22 seconds West a distance of 33.00 feet to the Southeast corner of a Nobles County Sight Easement as recorded in Document No. 182052; thence North 34 degrees 13 minutes 33 seconds West, along the northeast line of said sight easement, a distance of 104.74 feet to the easterly line of a Nobles County Highway Easement as recorded in Document No. 335990; thence North 22 degrees 10 minutes 02 seconds East, along the easterly line of said highway easement, a distance of 95.56 feet; thence North 25 degrees 01 minutes 46 seconds East, along the easterly line of said highway easement, a distance of 100.13 feet; thence North 22 degrees 10 minutes 02 seconds East, along the easterly line of said highway easement, a distance of 100.00 feet; thence North 27 degrees 52 minutes 40 seconds East, along the easterly line of said highway easement, a distance of 100.50 feet; thence North 25 degrees 01 minutes 46 seconds East, along the easterly line of said highway easement, a distance of 100.13 feet; thence North 22 degrees 10 minutes 02 seconds East, along the easterly line of said highway easement, a distance of 200.00 feet; thence North 16 degrees 27 minutes 24 seconds East, along the easterly line of said highway easement, a distance of 100.50 feet; thence North 38 degrees 51 minutes 59 seconds East, along the easterly line of said highway easement, a distance of 52.20 feet; thence North 22 degrees 10 minutes 02 seconds East, along the easterly line of said highway easement, a distance of 179.11 feet; thence northeasterly, along the easterly line of said highway easement, along a tangential curve, concave to the northwest, having a radius of 1562.40 feet, a central angle of 4 degrees 04 minutes 55 seconds, the chord of said curve bears North 20 degrees 07 minutes 33 seconds East, a chord distance of 111.29 feet, an arc distance of 111.31 feet to the east line of said section; thence North 0 degrees 19 minutes 45 seconds West, along said east line, a distance of 1519.91 feet to the East Quarter corner of said section; thence South 89 degrees 00 minutes 31 seconds West, along the east-west quarter line of said section, a distance of 2637.81 feet to the Center of said section; thence South 0 degrees 18 minutes 39 seconds East, along the north-south quarter line of said section, a distance of 2662.26 feet to the South

Quarter corner of said section; thence North 89 degrees 22 minutes 38 seconds East, along the south line of said section, a distance of 2243.05 feet the point of beginning, containing 155.29 acres, subject to easements now of record in said county and state.

2. Both the Town of Worthington and the City of Worthington agree that no alteration of the stated boundaries of this agreement is appropriate. Furthermore, both parties agree that no consideration by the Municipal Board is necessary. Upon receipt of this resolution, passed and adopted by each party, the Municipal Board may review and comment, but shall, within thirty (30) days, order the annexation, in accordance with the terms of this joint resolution.
3. That the Town Board of the Township of Worthington, and the City Council of the City of Worthington, upon passage and adoption of this resolution and upon the acceptance by the Municipal Board, confer jurisdiction upon the Municipal Board over the various provisions contained in this Agreement.
4. That this certain property which abuts the City of Worthington is presently urban or suburban in nature or is about to become so. Further, the City of Worthington is capable of providing services to this area within a reasonable time, and the annexation is in the best interest of the area proposed for annexation.
5. The population change with this annexation shall be 0. There is no existing housing stock within the annexation area.
6. Upon the annexation the parcel shall be zoned "R-1" - Single Family Detached Residential.
7. Pursuant to Minnesota Statute 414.036, the City of Worthington shall reimburse the Town of Worthington for all of the taxable property annexed. Reimbursement shall consist of two annual payments that will be equal to the Town's collection of real estate taxes from the subject property in 2016, which was \$532.50.

Approved by the Town of Worthington this _____ day of May, 2016.

Town of Worthington

BY: Scott Knigge
Scott Knigge, Town Board Chair

BY: Maggie Blume
Maggie Blume, Town Board Clerk

Approved by the City of Worthington this 13th day of June, 2016.

(SEAL)

City of Worthington

BY: Mike Kuhle
Mike Kuhle, Mayor

ATTEST:

Janice Oberloh
Janice Oberloh, City Clerk

GRAY

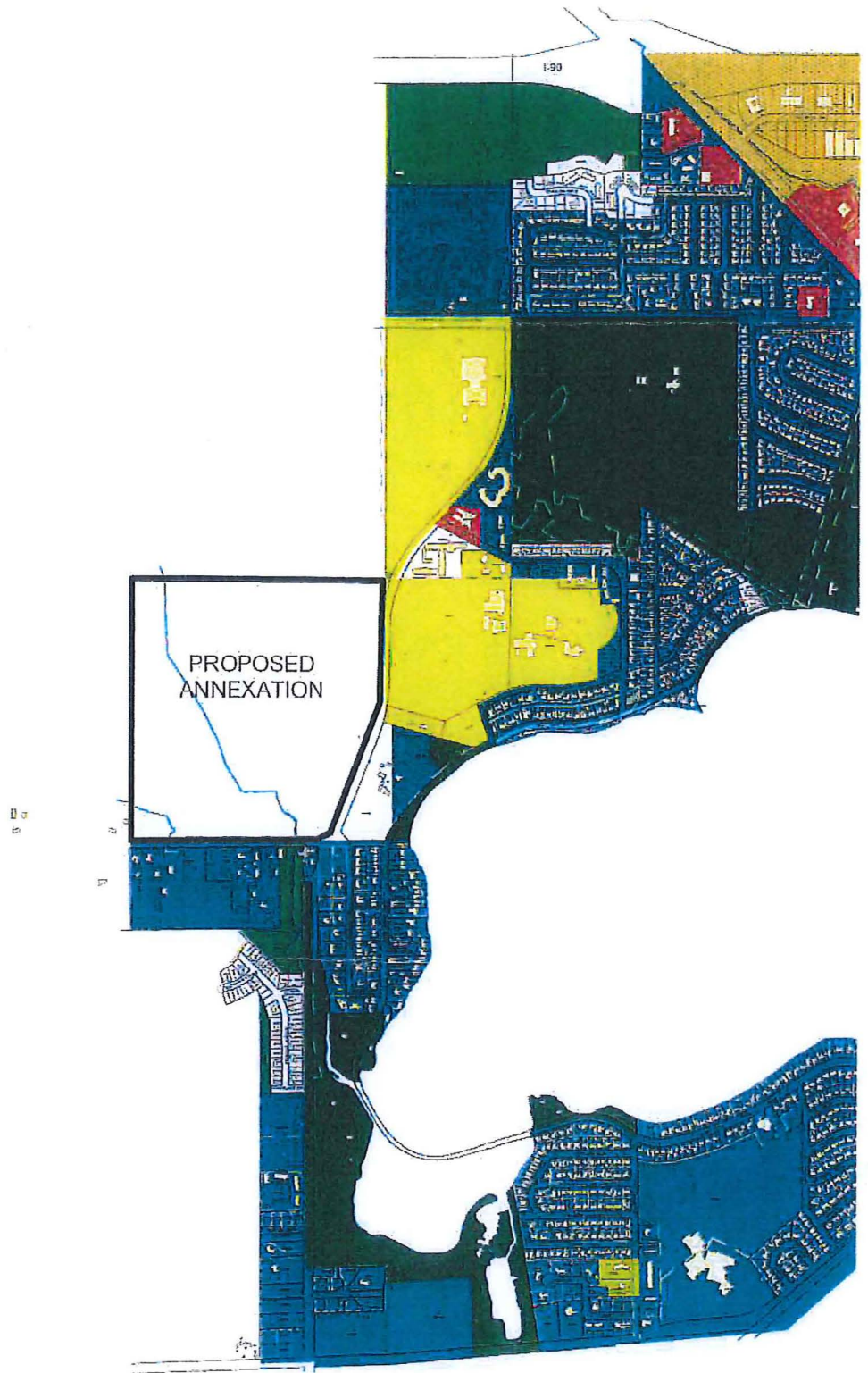
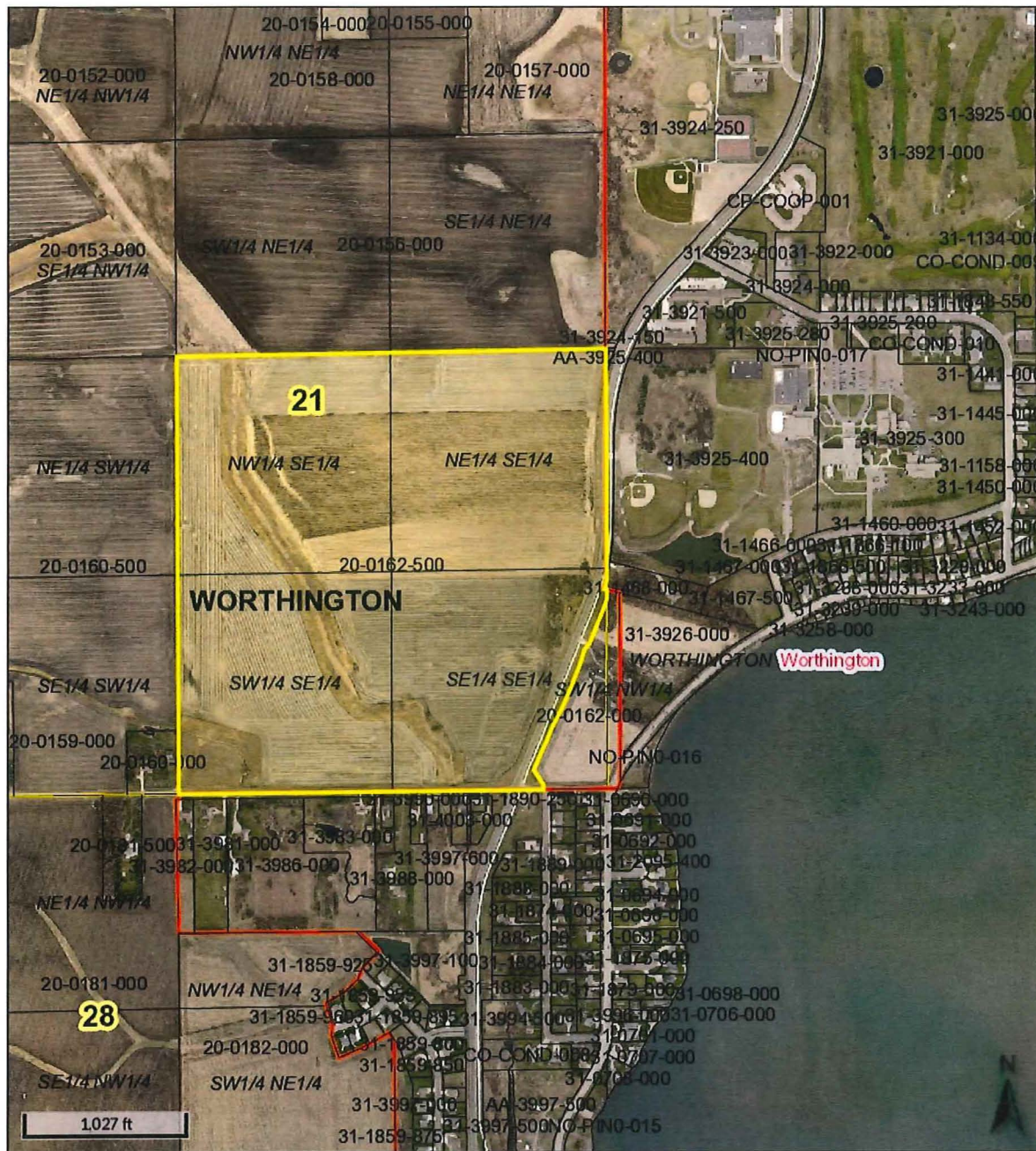
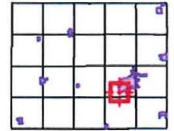

Exhibit 3A



Overview



Legend

-  Parcel Numbers
-  Parcels
-  Municipalities
-  QuarterQuarters
-  Sections
-  Townships

Date created: 7/20/2016

 Developed by
The Schneider Corporation

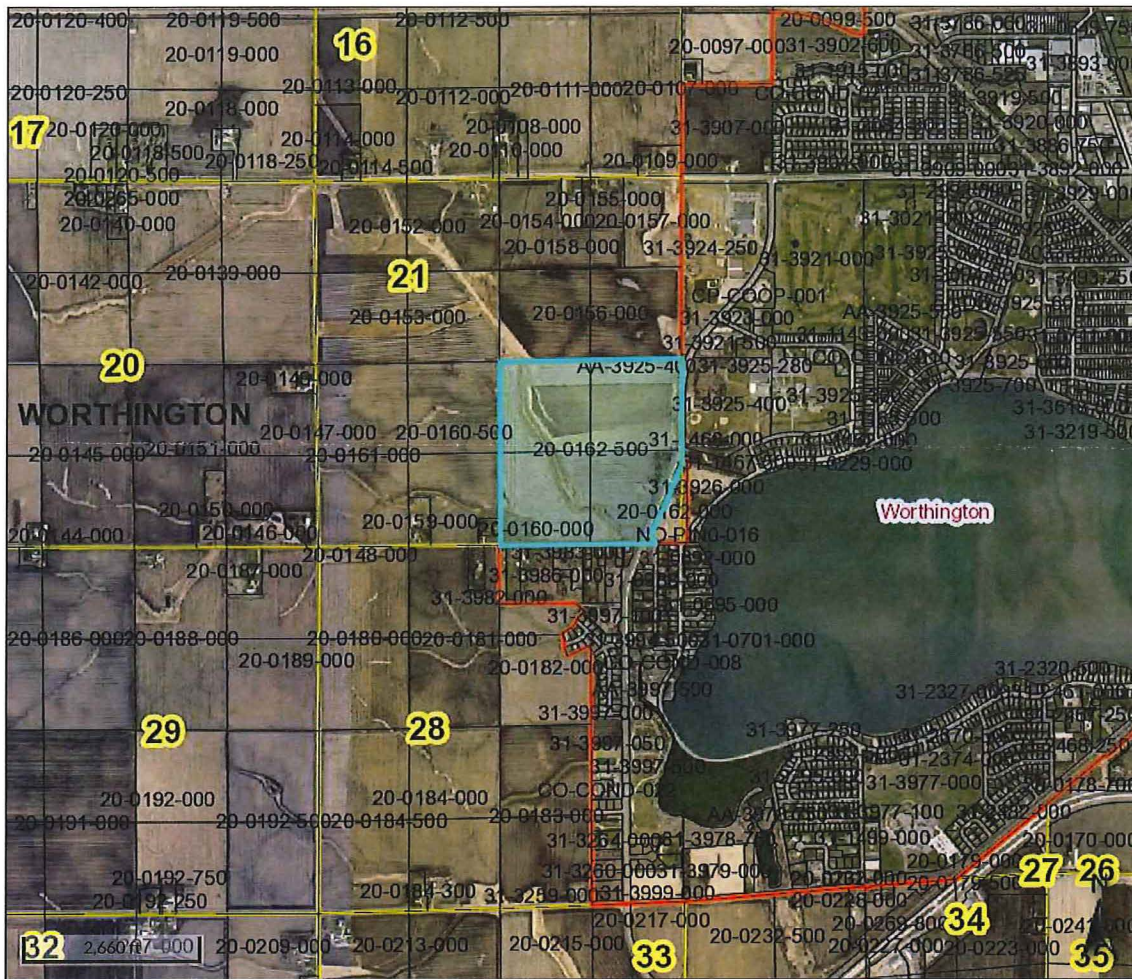

Overview

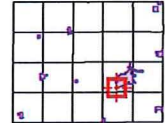

Legend

-  Parcel Numbers
-  Parcels
-  Municipalities
-  QuarterQuarters
-  Sections
-  Townships

Parcel ID	20-0162-500	Alternate ID	n/a	Owner Address	n/a
Sec/Twp/Rng	n/a	Class	n/a		
Property Address		Acreage	n/a		
District	n/a				
Brief Tax Description	n/a				

(Note: Not to be used on legal documents)

Date created: 7/20/2016

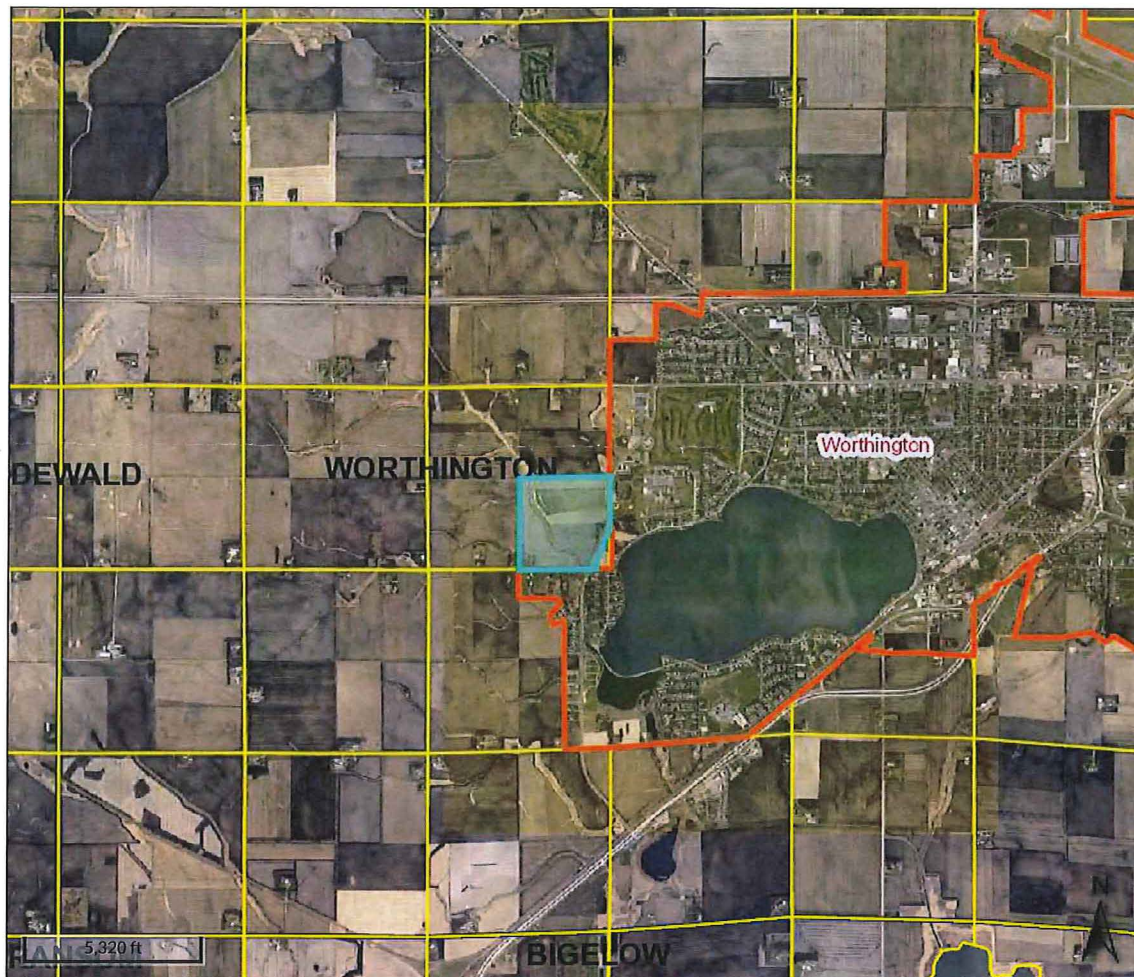

Overview

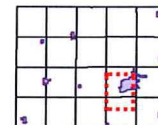

Legend

-  Parcel Numbers
-  Parcels
-  Municipalities
-  QuarterQuarters
-  Sections
-  Townships

Parcel ID	20-0162-500	Alternate ID	n/a	Owner Address	n/a
Sec/Twp/Rng	n/a	Class	n/a		
Property Address		Acreage	n/a		
District	n/a				
Brief Tax Description	n/a				

(Note: Not to be used on legal documents)

Date created: 7/20/2016



Developed by
The Schneider Corporation

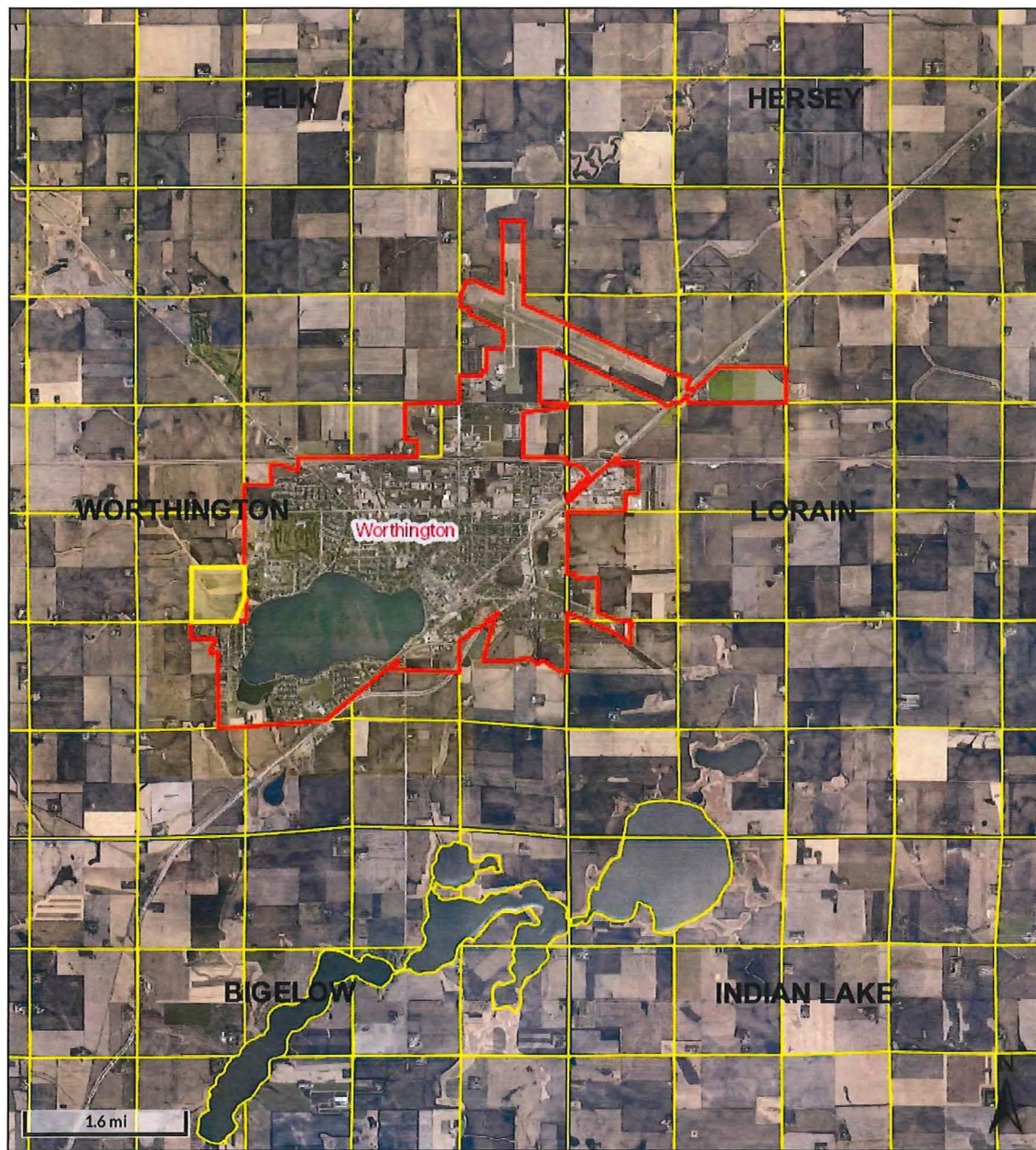

Overview

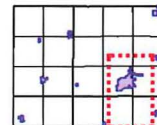

Legend

-  Parcel Numbers
-  Parcels
-  Municipalities
-  QuarterQuarters
-  Sections
-  Townships

Date created: 7/20/2016



Developed by
The Schneider Corporation