

APR 11 1974

RESOLUTION FOR THE ANNEXATION OF CERTAIN
UNINCORPORATED LANDS TO THE CITY OF SARTELL

WHEREAS the Minnesota Municipal Commission did in 1972 make its determination and filed its Order that the property herein described was a part of the property determined by said Commission to be subject to Orderly Annexation; and,

WHEREAS the Minnesota Municipal Commission did, in said aforesaid proceedings, assign its Docket No. A - 2156 to the Orderly Annexation of property between the Town of Sauk Rapids and the City of Sartell; and,

WHEREAS the property hereinafter described is a part of the Town of Sauk Rapids and borders the South City limits of Sartell in Benton County, Minnesota; and,

WHEREAS all of the owners of the following described lands have requested services from the City of Sartell for water, sewer, fire and police protection and have requested the annexation of said lands to the City of Sartell, said property being described as follows:

"All that part of Government Lot One (1) in Section Sixteen (16), Township Thirty-Six (36), Range Thirty-One (31), Benton County, Minnesota, lying East of the Northern Pacific Railroad right-of-way (now Burlington Northern Railroad), excepting therefrom the North Two Hundred Ninety-Five (N. 295') Feet of the East Two Hundred Ninety-Five (E. 295') Feet thereof and less that part now used for Highway purposes and subject to County Road Easement on the North boundary line thereof, containing approximately 16.5 acres, more or less, according to government survey."

NOW, THEREFORE, BE IT RESOLVED AND DETERMINED BY THE COUNCIL OF THE CITY OF SARTELL AS FOLLOWS:

1. That said territory to be annexed consists of land which is unplatted and does not exceed 200 acres in area and lies entirely within the Township of Sauk Rapids and abuts upon the City limits at the Southerly boundary of the City of Sartell and that none of it is presently included within the corporate limits of any incorporated City, Village or Borough. That all services of the City are available to said lands.
2. That all of said territory is or is about to become urban or suburban in character.
3. That the City of Sartell desires the annexation of the territory described above and desires to annex said territory under Zoning Classification of L-1 under the Zoning Ordinance now in effect in said City of Sartell, Minnesota.
4. That the Minnesota Municipal Commission is hereby requested that this matter be set for hearing at the earliest possible date, said hearing to be held at the Sartell City Hall, Sartell, Minnesota.

ADOPTED BY UNANIMOUS VOTE OF THE CITY COUNCIL OF THE CITY OF SARTELL AT REGULAR MEETING HELD ON THE 8th DAY OF APRIL, 1974.

ATTEST:

Maxine S. Galarneau

Clerk

Anthony Jakubishek

Mayor

BENTON COUNTY
STEARNS COUNTY

23
10

SARTELL
CITY LIMITS

Section 16, Township 36,
Range 31, Benton County,
Minnesota.

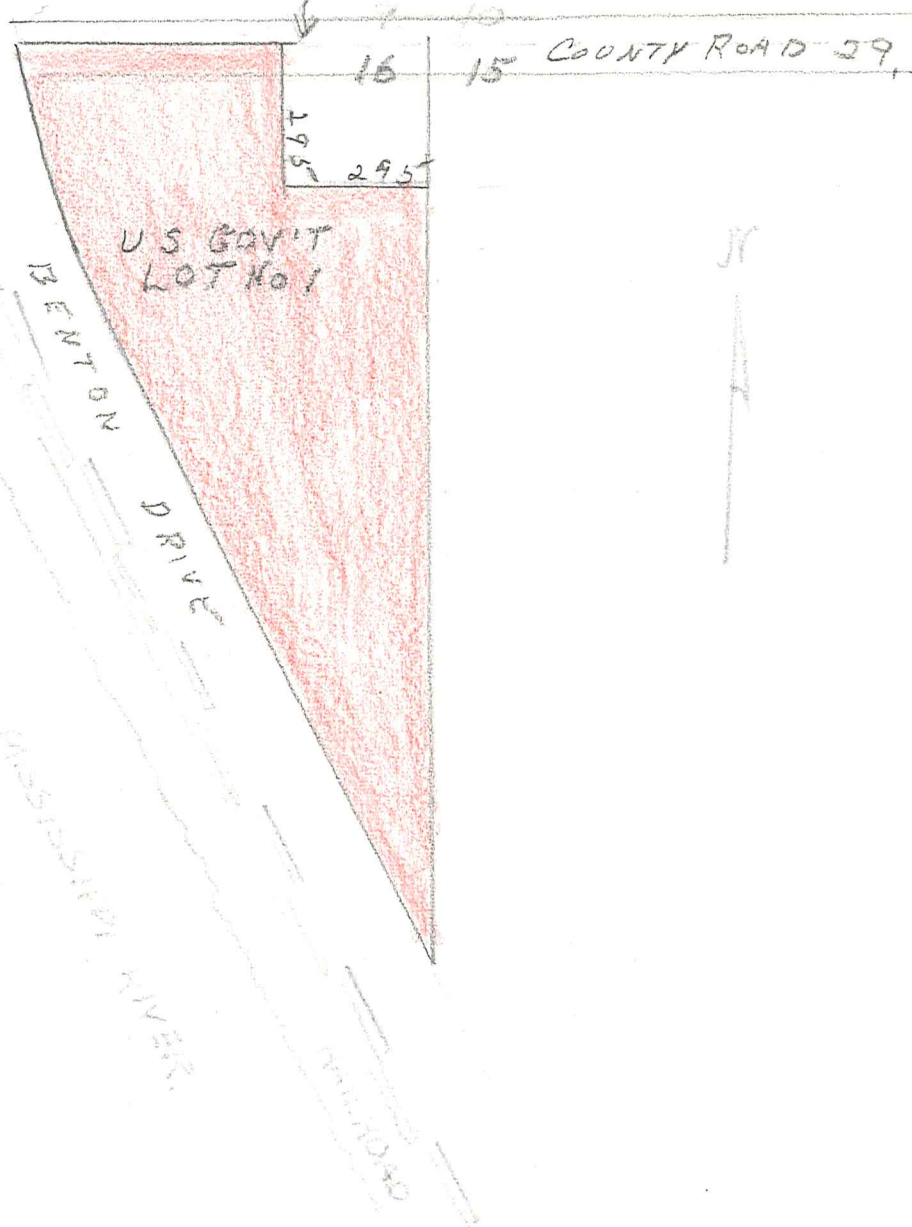

All that part of Government Lot One (1) in Section Sixteen (16), Township Thirty-Six (36), Range Thirty-One (31), Benton County, Minnesota, lying East of the Northern Pacific Railroad right-of-way (now Burlington Northern Railroad), excepting therefrom the North Two Hundred Ninety-Five (N.295') Feet of the East Two Hundred Ninety-Five (E. 295') Feet thereof and less that part now used for Highway purposes and subject to County Road Easement on the North boundary line thereof, containing approximately 16.5 acres, more or less, according to Government Survey.