

**CITY OF BIG LAKE
MINNESOTA**

A general meeting of the City Council of the City of Big Lake, Minnesota was called to order by Mayor Mike Wallen at 6:00 p.m. in the Council Chambers of City Hall, Big Lake, Minnesota, on Wednesday, April 22, 2020. The following Council Members were present: Seth Hansen, Rose Johnson, Paul Knier, Mike Wallen, and Scott Zettervall. A motion to adopt the following resolution was made by Council Member Johnson and seconded by Council Member Hansen.

RESOLUTION NO. 2020-35

**RESOLUTION RESPONDING TO A PETITION INITIATED BY THE PROPERTY
OWNER OF PARCEL NO. 65-026-2015 FOR DETACHMENT OF LAND PURSUANT
TO MINNESOTA STATUTES § 414.06**

WHEREAS, The City of Big Lake received a petition for detachment of certain property on March 18, 2020 for the following described property:

That part of the East Half of the Northwest Quarter (E ½ of NW ¼) of Section Twenty-six (26), Township Thirty-Three (33), Range Twenty-seven (27), described as follows: Beginning at the intersection of the North-South Quarter section line in said Section 26 and the North Right-of-way line of the Burlington Northern Railroad; thence North along said Quarter section line a distance of 550 feet more or less, to the centerline of a driveway as now laid out and traveled; thence West parallel with the North line of the Southeast Quarter of the Northwest Quarter (SE ¼ of NW ¼) of said Section 26 a distance of 660 feet; thence South parallel with said Quarter Section line to an intersection with the Northerly Right-of-Way line of said Railroad; thence Southeasterly along said Railroad Right-of-Way line to the point of beginning, Sherburne County, Minnesota.

WHEREAS, a site location map is hereby attached as Exhibit A.

NOW THEREFORE, BE IT RESOLVED by the City Council of the City of Big Lake that the City of Big Lake:

- ☒ Supports the petition for detachment; or
☐ Opposes the petition for detachment.

Adopted this 22nd day of April, 2020, by the City Council of the City of Big Lake.

BY: 
Mike Wallen, Mayor

ATTEST:

Gina Wolbeck, City Clerk

The following Council Members voted in favor: Hansen, Johnson, Knier, Wallen, and Zettervall.

The following Council Members voted against or abstained: None.

Whereupon the motion was duly passed and executed.

Attachments:

Exhibit A – Site Location Map

Drafted By:
City of Big Lake
160 North Lake Street
Big Lake, MN 55309

STATE OF MINNESOTA)
COUNTY OF SHERBURNE) ss.

The foregoing instrument was acknowledged before me this 22nd day of April, 2020, by Mike Wallen and Gina Wolbeck, the Mayor and City Clerk respectively of the City of Big Lake, a Minnesota municipal corporation, on behalf of the corporation.

Notary Public



EXHIBIT A
Site Location Map
Detachment of Parcel No. 65-026-2015

SITE MAP – CITY BOUNDARY

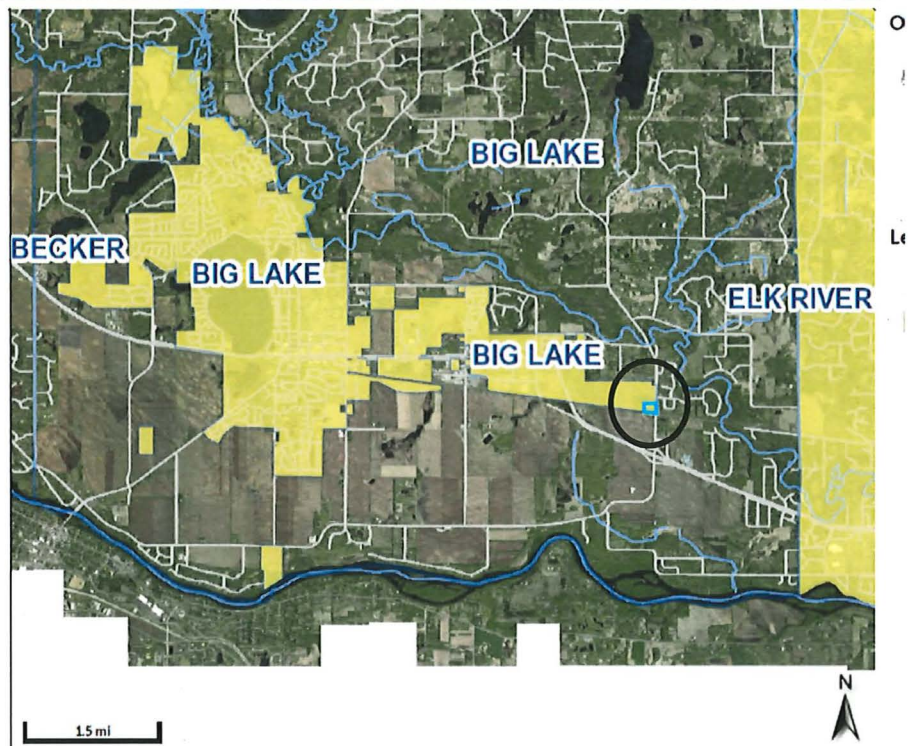

SITE MAP – PARCEL LOCATION

