

**RECEIVED**

By: OAH on August 23, 2022

**ORDINANCE NO. 870  
2<sup>ND</sup> SERIES**

**AN ORDINANCE ANNEXING PROPERTY LOCATED ALONG CARDINAL  
LANE (SHAY/ARGYLL) TO THE CORPORATE  
LIMITS OF THE CITY OF ALEXANDRIA**

**WHEREAS**, a majority of the property owners of the lands described below have petitioned the Alexandria City Council to annex this territory to the City of Alexandria, pursuant to Minnesota Statutes Section 414.033, Subdivision 5, and

**WHEREAS**, the property is directly adjacent to and abutting of the Alexandria City Limits and

**WHEREAS**, the property is not presently part of any incorporated city, and

**WHEREAS**, the property consists of platted land in LaGrand Township, Douglas County, containing approximately 0.22 acres in one (1) parcel owned by two (2) property owners, and

**WHEREAS**, the Alexandria City Council finds that the property is suburban in character by surrounding development and usage and is not currently served by municipal water services, and

**WHEREAS**, the City of Alexandria has received a Waiver of Objection to Annexation Petition from LaGrand Township,

**NOW, THEREFORE THE CITY COUNCIL OF THE CITY OF  
ALEXANDRIA HEREBY ORDAINS:**

**SECTION I:** That the Corporate Limits of the City of Alexandria are hereby extended to include land as described and the same is hereby annexed and included within the City.

**SECTION II:** That the territory to be annexed is described as:

**0.22 AC of Lot 1, MORISSES SUB OF LOT 2  
Section 24, Twp 128, Range 38  
(And as further described on the attached EXHIBIT "A")**

**SECTION III:** That this Ordinance provides for reimbursement to LaGrand Township of the property taxes payable to said Township in the following manner: The Township share of proposed property taxes as of the effective date of this Ordinance is \$213.37, which the Township shall retain for 2022. The City shall provide reimbursement to include 50% (\$106.69) of that share in 2023 and 50% (\$106.68) of that share in 2024, which shall be the final year of such reimbursement.

**SECTION IV:** That this ordinance provides for reimbursement to LaGrand Township of all special assessments assigned to the property by the Township prior to the effective date of this Ordinance and any portion of debt incurred by the Township prior to the annexation and attributable to the property to be annexed but for which no special assessments are outstanding. Such reimbursement to be made in equal installments in 2022 and 2023 and to be based upon an accounting of such assessments or debt attributable to the property as provided to the City by the Township; such accounting to be made not less than 90 days following the effective date of this Ordinance.

**SECTION V:** That the City Clerk is directed to file copies of this ordinance with State of Minnesota, the Douglas County Auditor and the LaGrand Township Board of Supervisors.

**SECTION VI:** This Ordinance shall be in full force and effect from and after its passage, publication and approval by the State of Minnesota.

ADOPTED by the City Council of the City of Alexandria, Minnesota, this 22<sup>nd</sup> day of August, 2022, by the following vote:

YES: FRANZEN, THALMAN, ALLEN, BENSON, WIENER

NO: NONE

ABSENT: NONE

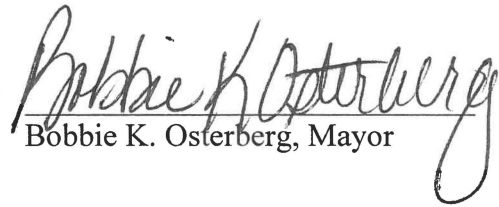
  
Bobbie K. Osterberg, Mayor

ATTEST:   
Marty Schultz, City Administrator

**EXHIBIT "A"**

That part of Lot 1 of Morisse's Subdivision of Government Lot 2, Section 24, Township 128, Range 38, Douglas County, Minnesota, according to the recorded plat on file and of record, in the Office of the County Recorder Douglas County, Minnesota, described as follows:

Commencing at a point 126.2 feet East of the Northwest corner of said Lot 1, Morisse's Subdivision;

thence East along the North line of said Lot 1 a distance of 126.2 feet;

thence South and parallel with the West line of said Lot 1 a distance of 75 feet;

thence West and parallel with the North line of said Lot 1 a distance of 126.2 feet;

thence North and parallel with the West line of said Lot 1 a distance of 75 feet more or less to the point of beginning.



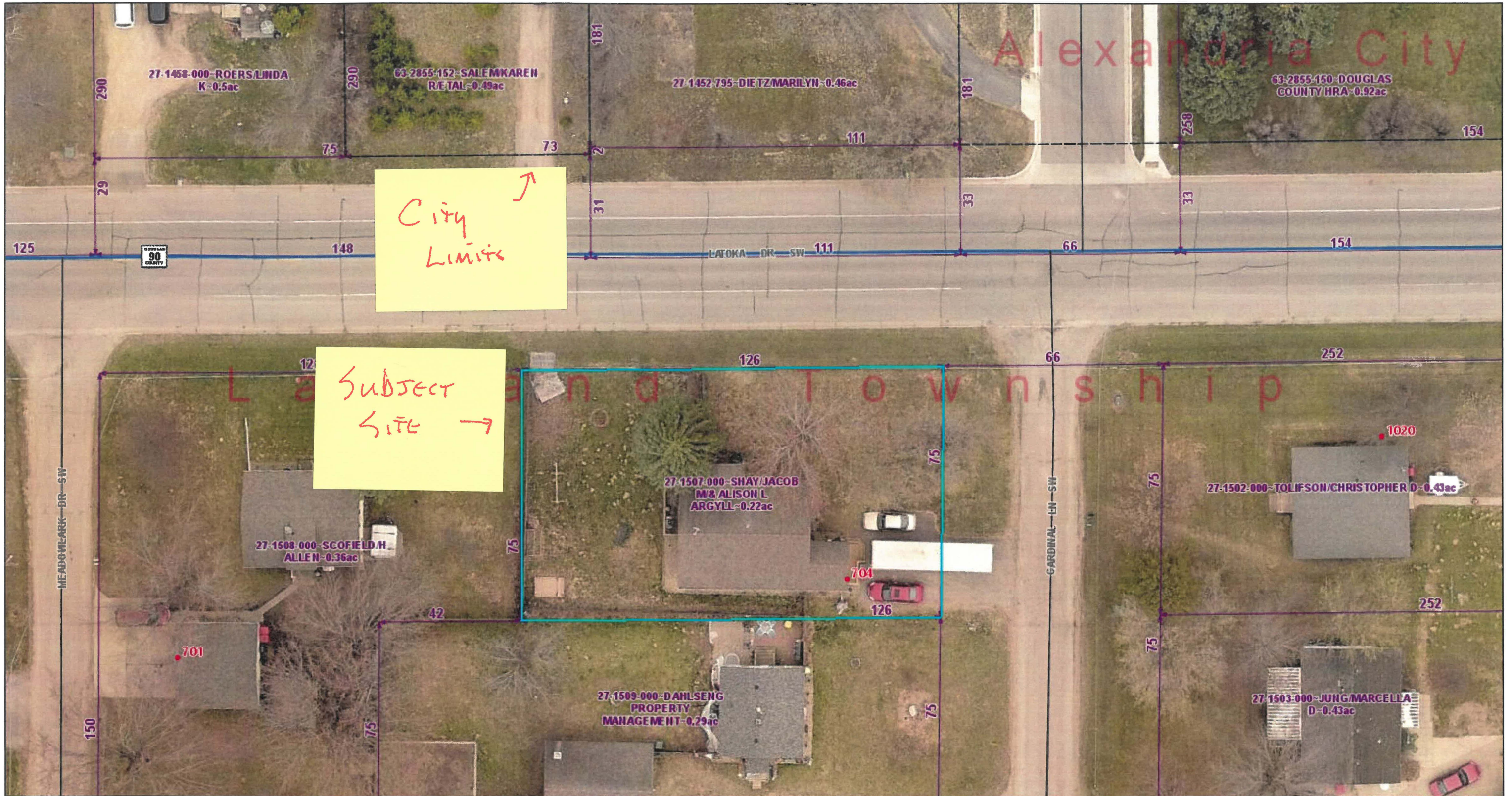

6/7/2022, 8:58:00 AM

1:342

- |               |                     |                     |              |
|---------------|---------------------|---------------------|--------------|
| DNR ID Water  | <b>E911 Address</b> | County Gravel       | Red: Red     |
| City-Township | E911 Address        | Municipal State Aid | Green: Green |
| Parcels       | Railroad            | Township Paved      | Blue: Blue   |
| Dimensions    | <b>Roads</b>        | Township Gravel     |              |
| Sections      | State               | City                |              |

