

RESOLUTION 2004-25

A JOINT RESOLUTION BETWEEN THE CITY OF STEWARTVILLE AND HIGH
FOREST TOWNSHIP EXTENDING THE CORPORATE LIMITS OF THE CITY
OF STEWARTVILLE

Whereas, a Petition requesting annexation of the territory hereinafter described was duly presented to the City of Stewartville the 6th day of July, 2004, and

Whereas, a quantity of land embraced within the area described in the Petition and bounded as described is 40 acres more or less, and no part of which is included within the limits of an incorporated City; and

Whereas, the land is not in the Flood Plain – mapping #27109C0000, Effective date: April 17, 1995.

Whereas, the land will continue to be serviced by the current electric company;

Whereas, the Petition was signed by the owners of the property and notice was sent to the High Forest Township Board,

Now Therefore Be It Resolved That:

1. That the annexation will be to the best interest of the City of Stewartville and the territory affected,
2. That the territory described herein abuts upon the City limits and is about to become urban or suburban in character;

3. That none of said territory is now included within the limits of the City.
4. The area is included in Exhibit C of the Orderly Annexation Agreement between the City of Stewartville and High Forest Township;
5. No written objections were received.
6. Minnesota Planning may review and comment, but shall, within thirty (30) days, order annexation in accordance with the terms and conditions of this Agreement.

Section 2:

Territory Annexed:

The corporate limits of the City are hereby extended to include the unplatted land described above and the same is hereby annexed to and included within the City as effectually as if it had originally been a part of thereof, the land is intended to be zoned R1.

Section 3:

Filing: The City Clerk is hereby directed to file certified copies of the Resolution with the Minnesota Municipal Commission, the Secretary of State, the Township Clerk and County Auditor.

Section 4:

Effective Date: This resolution takes effect upon its passage and publication and the filing of the certified copies as directed in Section 3, and approval from the Minnesota Municipal Commission.

REC'D BY
M M B

JUL 30 2004

Adopted by the High Forest Township Board this 6th day of June, 2004.

Adopted by the City Council of Stewartville, this 27th day of July, 2004.

Kerri Wellik
High Forest Township Chairperson

Attest:

[Signature]
High Forest Township Clerk

Chris Gray
Mayor

Attest:

Cheryl Roeder
Cheryl Roeder, Planning Coordinator

8/12/04
YCA #8763 (annxdscp1.doc)
PO

ANNEXATION DESCRIPTION

That part of the Northwest Quarter of the Northeast Quarter of Section 28, Township 105 North, Range 14 West, Olmsted County, Minnesota, lying southeasterly of the southeasterly right-of way line of Trunk Highway 90. Said tract contains 36 acres more or less.

REC'D BY
M M B

JUL 30 2004

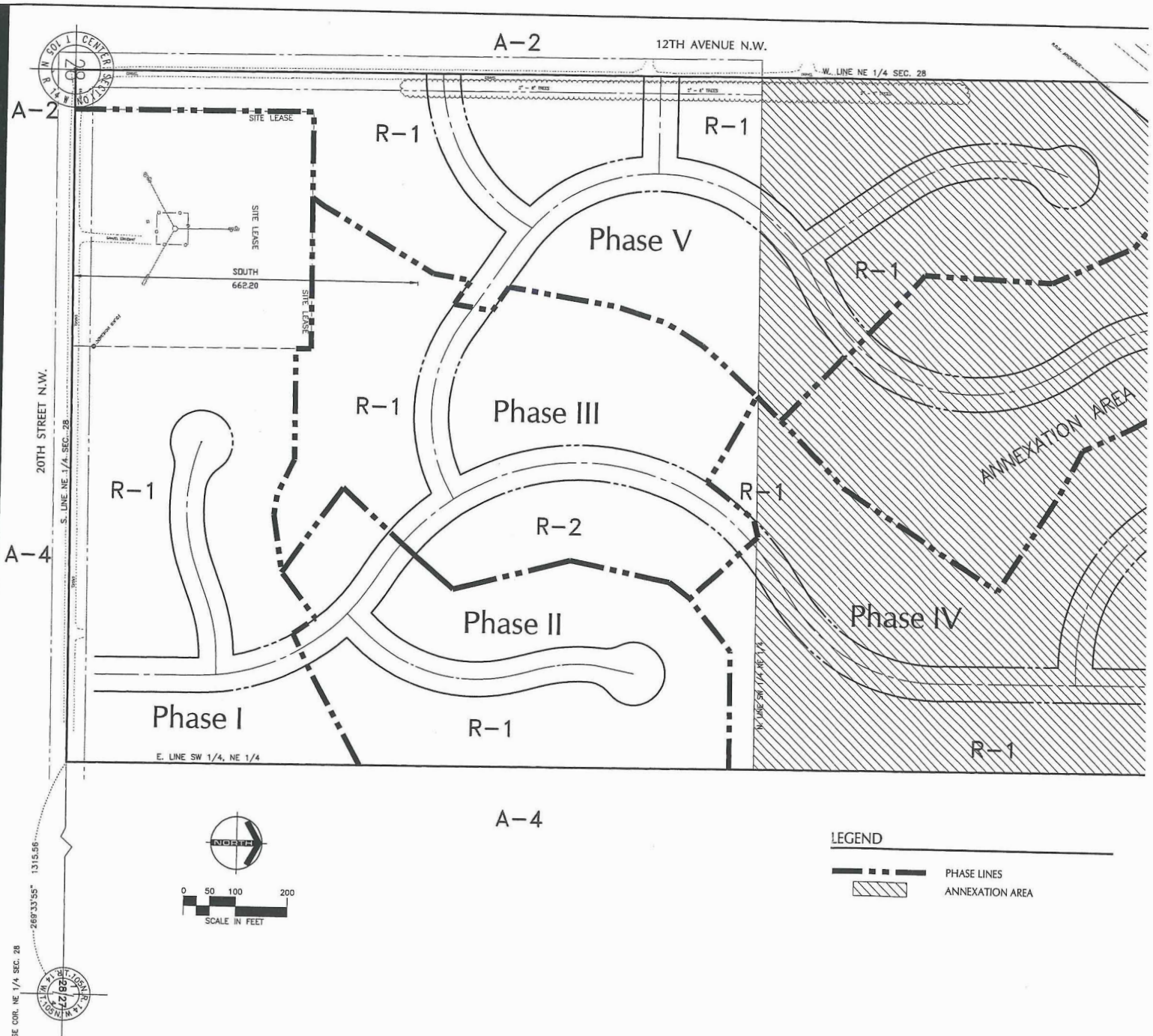

CITY OF
STEWARTVILLE, MINNESOTA
ANNEXATION AGREEMENT

REC'D BY
MMB

JUL 30 2004

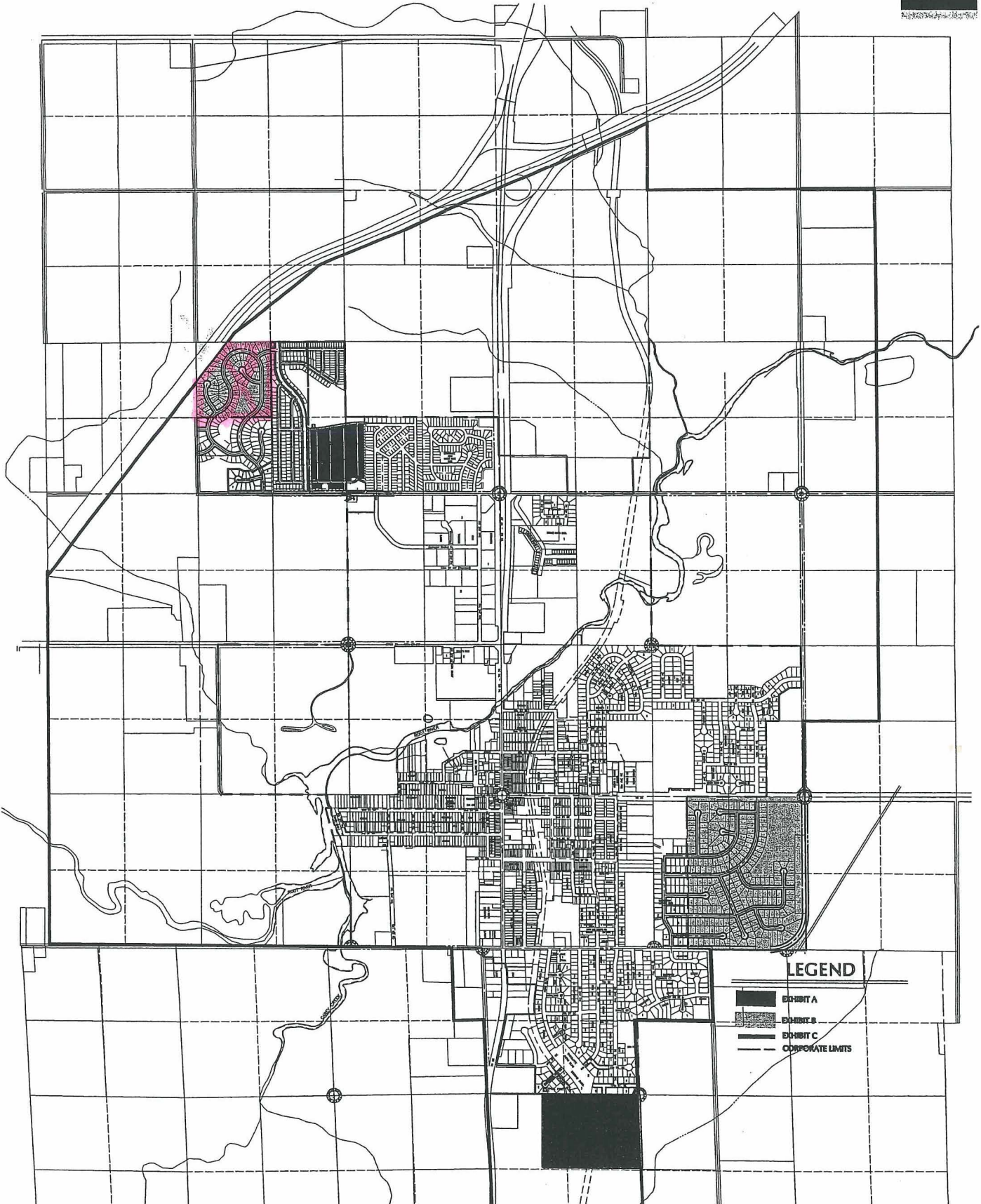

LEGEND

- EXHIBIT A
- EXHIBIT B
- EXHIBIT C
- CORPORATE LIMITS