

JUN 25 2001

Town Resolution No. 04-2001
City Resolution No. 2001-4-116

JOINT RESOLUTION OF THE TOWN OF LESAUK
AND CITY OF ST. CLOUD APPROVING ANNEXATION OF
AN AREA PETITIONED FOR ANNEXATION IN ACCORDANCE WITH
THE ORDERLY ANNEXATION AGREEMENT BY AND BETWEEN
THE CITY OF ST. CLOUD AND TOWN OF LESAUK

WHEREAS, the City of St. Cloud and Town of LeSauk have approved an orderly annexation agreement which sets for the terms and conditions for approval of certain areas for annexation to St. Cloud; and,

WHEREAS, a property owner initiated petition signed by owners of 84% of the parcels of records in area requesting annexation to the St. Cloud and the extension of sanitary sewer and water service has been received; and,

WHEREAS, the petition has been determined to meet the requirements set forth in the approved orderly annexation agreement.

NOW, THEREFORE, BE IT RESOLVED BY THE BOARD OF SUPERVISORS FOR THE TOWN OF LESAUK AND THE COUNCIL FOR THE CITY OF ST. CLOUD, MINNESOTA:

That the area described in Exhibit A and depicted in Exhibit B is hereby approved for annexation to the City of St. Cloud.

BE IT FURTHER RESOLVED:

That, in accordance with the orderly annexation agreement adopted by the City of St. Cloud and Town of LeSauk, Minnesota Planning may review and comment but shall, within 30 days, order the annexation of the property described herein.

Adopted this 9th day of April, 2001, by the Council for the City of St. Cloud.

Council President

Attest:

City Clerk

Adopted this 15 day of June, 2001, by the Board of Supervisors for the Town of LeSauk.

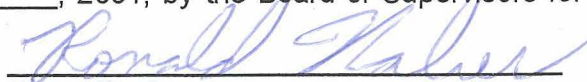
Board Chair

Attest:

Town Clerk

Minnesota, the same as if it had originally been made a part thereof.

All the land West of the centerline of C.S.A.H No. 4 as recorded in Stearns County Highway Right of Way Plat No. 6 and South of the following described line and located in Sections 31 and 32, Township 125 North, Range 28 West of the 5th Principal Meridian, LeSauk Township, Stearns County, Minnesota: Commencing at the northwest corner of the Southwest Quarter of the Southwest Quarter of said Section 31; thence South along the West line of said Southwest Quarter of the Southwest Quarter, a distance of 16.70 feet to the point of beginning of the line to be described; thence Easterly to a point designated as "m 50" on sheet No. 11 of said Stearns County Highway Right of Way Plat No. 6, and there terminating, said line being the centerline of 322nd Street, and easterly of the westerly line of Prairie View Estates, according to the recorded plat thereof. Less and except that portion there of previously annexed to the City of St. Cloud.

09126-000

09124-010

09124-010

09131-000

Prairie View Estates Annexation LeSauk Township - 2001

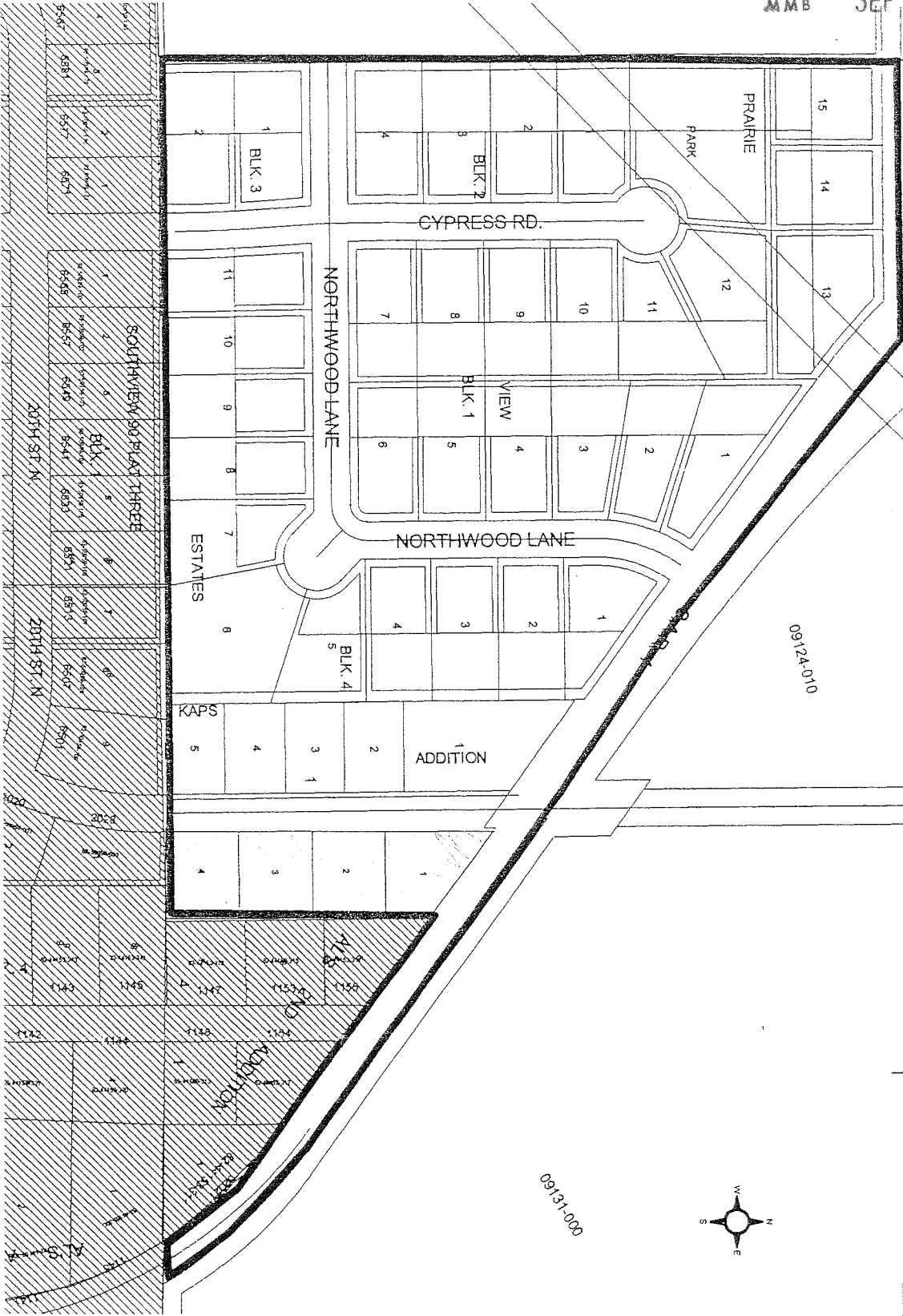
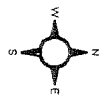

Map prepared by the St. Cloud Planning Office, 05/01

This map is subject to a 10% reduction in map area for any change in the boundary of the LeSauk Township. The boundary of the LeSauk Township is shown on the map. The map is prepared by the St. Cloud Planning Office, 05/01.