

JOINT RESOLUTION OF THE
CITY OF FLOODWOOD, MINNESOTA,
A MUNICIPAL CORPORATION ORGANIZED
UNDER THE LAWS OF MINNESOTA AND THE
TOWNSHIP OF FLOODWOOD, MINNESOTA, A TOWNSHIP
ORGANIZED UNDER THE LAWS OF MINNESOTA
FOR ANNEXATION OF CERTAIN PROPERTY INTO THE CITY
LIMITS OF FLOODWOOD, MINNESOTA

The City of Floodwood, Minnesota and the Township of Floodwood, Minnesota jointly resolve as follows:

WHEREAS, the City of Floodwood, Minnesota is in the process of creating a recreational path along the Floodwood River, both inside and outside of the municipality, which recreational path will be known as the Floodwood River Walk; and

WHEREAS, the River Walk, as it follows the Floodwood River, passes through property outside of the city limits of Floodwood, Minnesota; and

WHEREAS, the River Walk outside the city limits borders the municipality; and

WHEREAS, the property hereafter described for annexation through which the River Walk will pass, is owned by Independent School District 698 (Floodwood School District); and

WHEREAS, the school district has requested of the City of Floodwood that the property be annexed into the city limits; and

WHEREAS, it is necessary for the below described property to be annexed into the city limits of Floodwood for funding of the project, completion of the project and maintenance and supervision of the River Walk; and

WHEREAS, both the City of Floodwood and the Township of Floodwood concur that, under these circumstances, annexation is appropriate; and

WHEREAS, the property to be annexed into the city limits of Floodwood is legally

described as follows:

1. That part of Lot Three (3) (Northeast Quarter of Northwest Quarter), lying East of the Floodwood River, Section Six (6), Township Fifty-one (51), North of Range Twenty (20), West of the Fourth Principal Meridian.
2. Southeast Quarter of Northwest Quarter (SE 1/4 of NW 1/4), lying East of the Floodwood River, Section Six (6), Township Fifty-one (51), North of Range Twenty (20) West of the Fourth Principal Meridian.
3. Southwest Quarter of Northeast Quarter (SW 1/4 of NE 1/4), Section Six (6), Township Fifty-one (51), North of Range Twenty (20), West of the Fourth Principal Meridian.
4. All of Lot Two (2) EXCEPT that part described as follows: Beginning at the Southeast corner of the Northwest Quarter of the Northeast Quarter of Section Six (6), Township Fifty-one (51), North of Range Twenty (20), West, thence 330 ft west; thence North to a point 330 ft west of the Northeast corner of said forty; thence east 330 ft; thence south to the point of beginning, all in Section Six (6), Township Fifty-one (51), North of Range Twenty (20), West of the Fourth Principal Meridian.
5. The South 414 ft. of OUTLOT "A", BOLSTAD'S SUB-DIVISION, according to the recorded plat thereof filed in Book X of Plats, page 18 of the office of County Recorder of St. Louis County, Minnesota.

NOW THEREFORE,

1. The above described real property is designated as a need of orderly annexation pursuant to Minnesota Statute Section 414.0325.
2. This joint resolution will confer jurisdiction over annexation to the Office of Strategic and Long Range Planning (Minnesota Planning) for annexation of the above described real property.
3. This resolution shall be submitted by joint resolution to the Office.
4. Pursuant to Minnesota Statute Section 414.0325, the Office is requested to order annexation.
5. No alteration of the stated boundaries above described is appropriate.

REC'D. BY NOV 13 2000
A.M.B.

6. The above described real property is in need of orderly annexation with no conditions for annexation, and no consideration of the Office of Strategic and Long Range Planning (Minnesota Planning) is appropriate.

PASSED BY THE CITY COUNCIL OF THE CITY OF FLOOOWOOD, MINNESOTA

this 26 day of September, 2000.

By: David DeNoyer
David DeNoyer

Its: Mayor

By: Patti Karpik
Patti Karpik

Its: Clerk

PASSED BY THE TOWN BOARD OF THE TOWNSHIP OF FLOODWOOD, MINNESOTA

this 3rd day of Oct., 2000.

By: George Johnston

Its: Town Supervisor

By: Robert D. Scharnberg

Its: Town Clerk

REC'D. BY
M.M.B. DEC 06 2000



- R-1 RESIDENTIAL ESTATES
- R-2 LOW DENSITY RESIDENTIAL
- R-3 MEDIUM DENSITY RESIDENTIAL
- R-4 MULTIPLE RESIDENCE
- R-5 MOBILE HOMES
- M-1 INDUSTRIAL DISTRICT
- C-1 CORE COMMERCIAL
- C-2 HIGHWAY COMMERCIAL

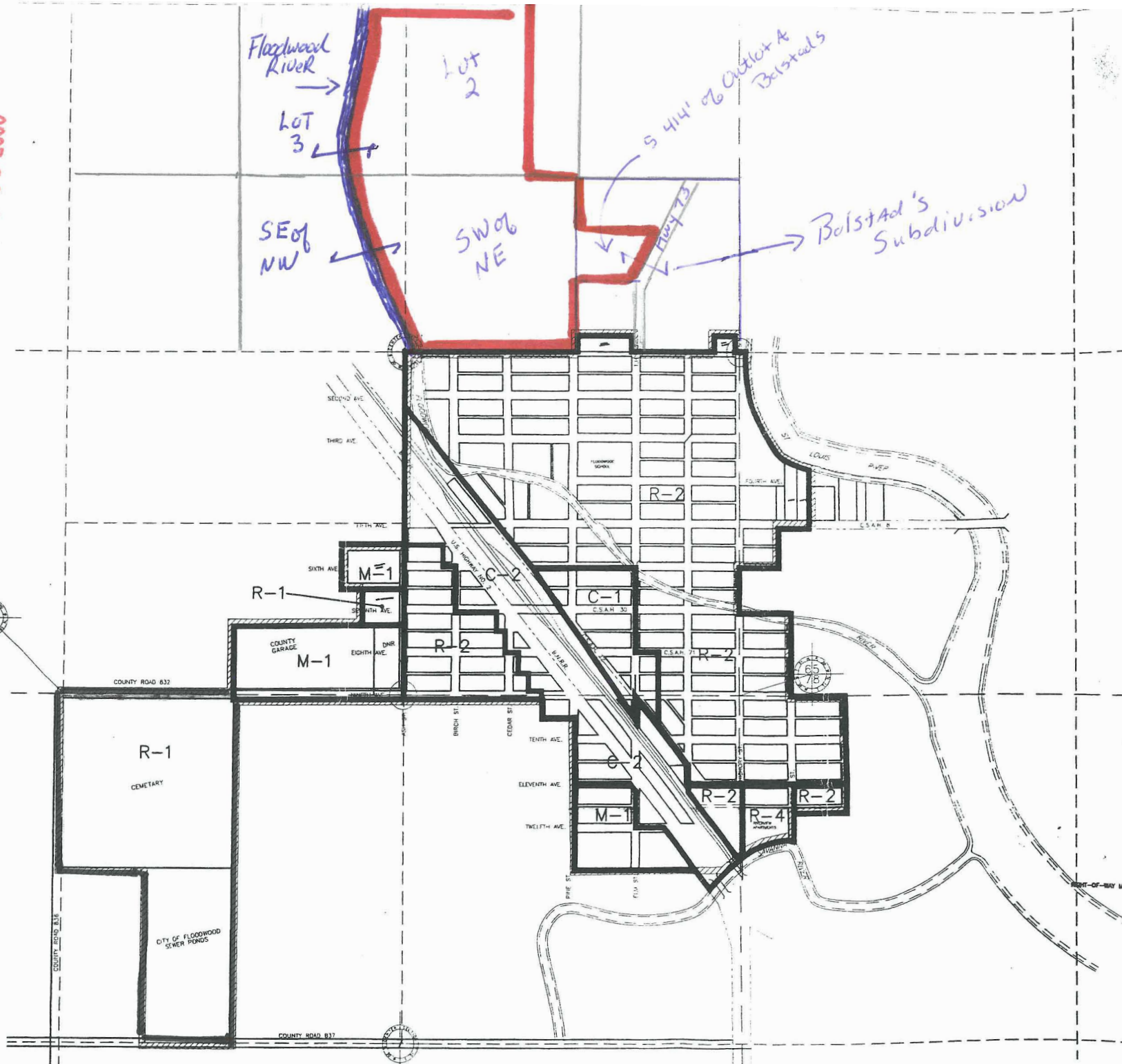

ST. LOUIS COUNTY, MINNESOTA.

SCALE - 1" = 100 FT.

Chas. K. Handschu. Reg. Surveyor.

REC'D, ST. LOUIS CO. DEC 06 2000

COPY

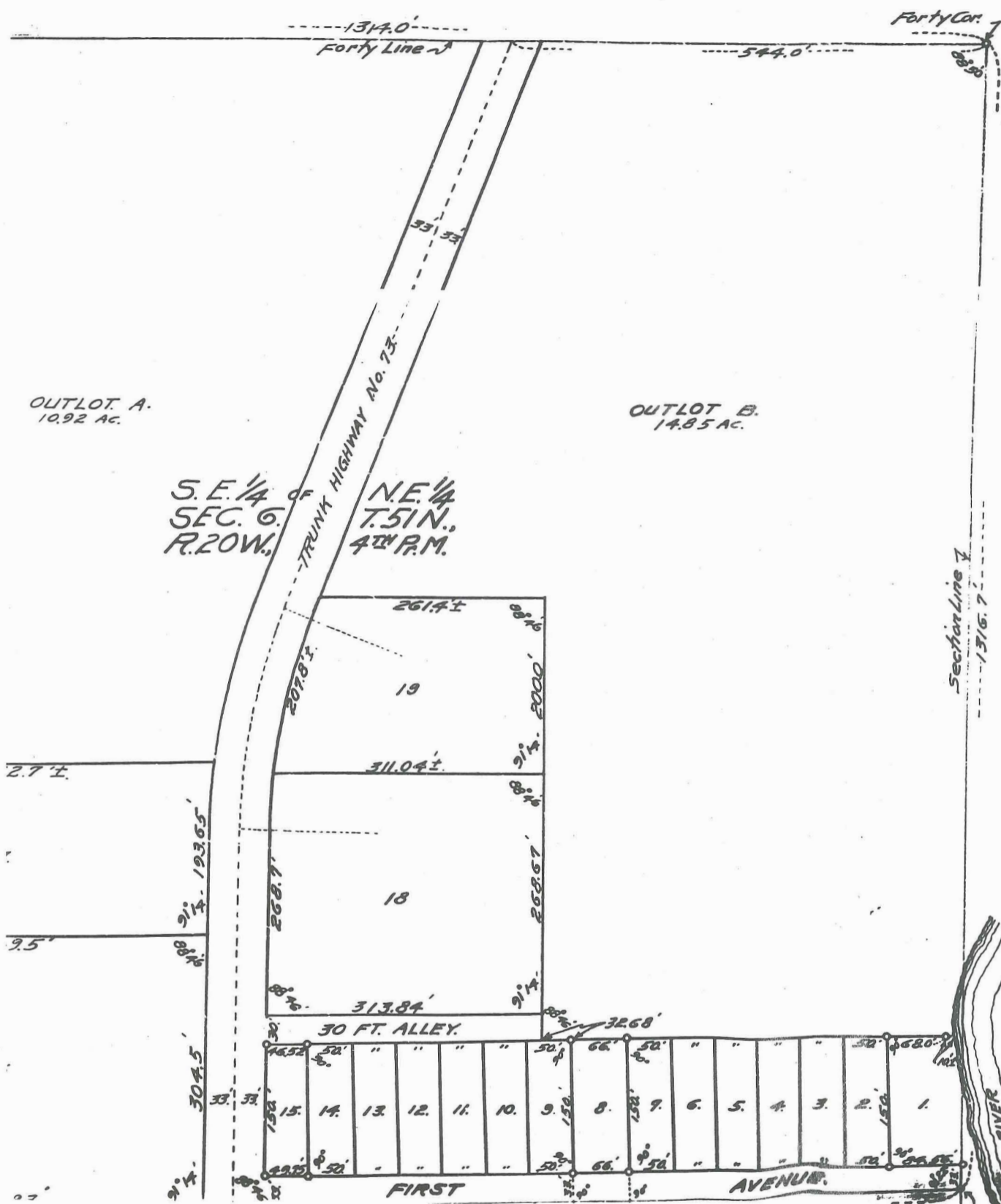

N

ON FILE
STATE
COUNTY
FILE

Hand
and
file

IN WITNESS WHEREOF, I, the Surveyor, have hereunto set my hand and the seal of my office, at St. Louis, Minnesota, this 1st day of December, 1943.

Signed in Presence of
Chas. K. Handschu
Surveyor

STATE OF MINNESOTA,
COUNTY OF ST. LOUIS } SS

On this
appeared before me, A.R. BO
to be the person described in a
the same as their free act and

I, Chas. K. Handschu, do hereby
have at the request of the prop
scribed in the foregoing certifi
streets, and alleys, as more fu
DIVISION. The size of all lot
on the plat. Monuments for the su
on the plat thus O-

Signed in Presence of

Chas. K. Handschu
Surveyor

STATE OF MINNESOTA,
COUNTY OF ST. LOUIS } SS

On this
before me Chas. K. Handschu, to
the foregoing certificate and a