

**RESOLUTION NO. 11545**

**CIOLA ORDERLY ANNEXATION**

**WHEREAS**, certain territory described below has been designated for orderly annexation to the City of Austin, is urban in character, or about to become so; and

**WHEREAS**, the City of Austin has received a petition from the property owner of the property for annexation of the following described land:

See Exhibit A.

**AND, WHEREAS**, the orderly annexation agreement between the Township of Austin and the City of Austin, states no consideration by the Minnesota Planning Boundary and Adjustments is necessary, the board may review and comment, but shall, within 30 days, order the annexation in accordance with the terms of this joint resolution.

**NOW, THEREFORE, BE IT RESOLVED**, that the City of Austin requests the property in question be annexed by order of the Minnesota Board within 30 days.

Passed by a vote of Yeas and Nays this 3<sup>rd</sup> day of April, 2000.

YEAS 7

NAYS 0

ATTEST:

APPROVED:

  
\_\_\_\_\_  
City Recorder

  
\_\_\_\_\_  
Mayor

(EXHIBIT "A")

REC'D. BY DEC 07 2000  
MMB

LEGAL DESCRIPTION

Outlot 5 and the West 10 feet of Outlot 4 of Norman Park First Addition of Outlots in the North 1/3 of the West 3/4ths of the N1/2 of Section 4, Township 102, Range 18;

and

Outlot 2 of Norman Park Second Addition of Outlots in the S1/2 of the West 3/4ths of the SW1/4 of Section 33, Township 103 North, Range 18 West, all in Mower County, Minnesota

(including adjacent right-of-ways)

FREEDORN ROAD  
SUBD.

AUSTIN VOCATIONAL

REC'D. BY OCT 16 2000  
MAR

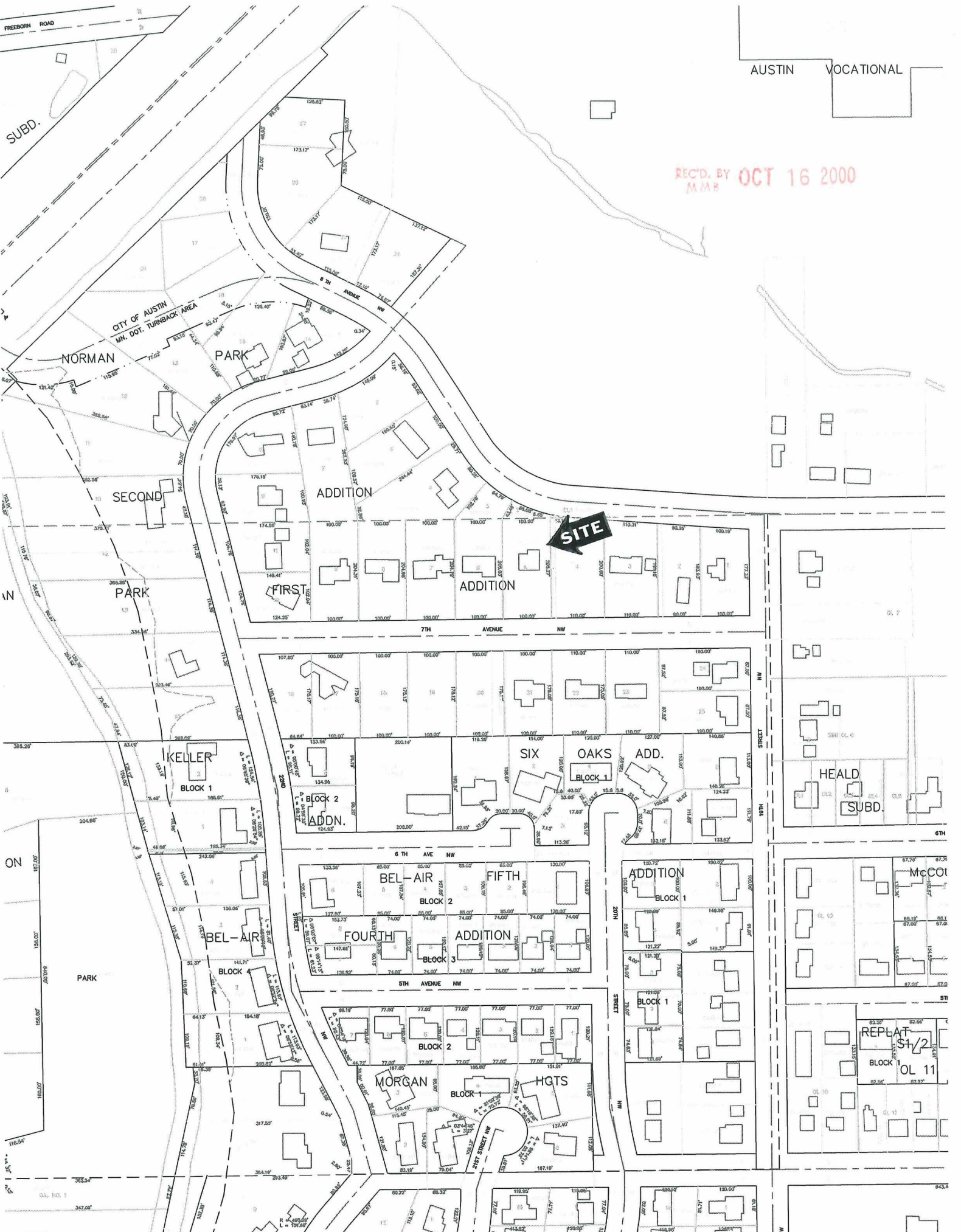

**SITE**

CITY OF AUSTIN  
MW. DOT. TURNBACK AREA

NORMAN

PARK

SECOND

PARK

FIRST

ADDITION

ADDITION

KELLER

BLOCK 1

BLOCK 2

ADDN.

SIX

OAKS

ADD.

BLOCK 1

HEALD

SUBD.

BEL-AIR

BLOCK 1

BEL-AIR

BLOCK 2

FOURTH

BLOCK 3

FIFTH

ADDITION

BLOCK 1

ADDITION

BLOCK 1

MORGAN

BLOCK 1

HGTS

BLOCK 1

REPLAT

S1/2

BLOCK 1

OL 11

McCOT

OL 10

OL 11

OL 12

OL 13

OL 14

OL 15

OL 16

OL 17

OL 18

OL 19

OL 20

OL 21

OL 22

OL 23

OL 24

ON

ON

ON

843.4

843.4

843.4

REC'D. BY OCT 16 2000  
MMB

8TH. AVE. N.W.

64.79'

43.49'

286.08'

6.65'

OL 1

3

030

0'

100.00'

43.11'

0050

020F80040

2105 8th. AVE  
N.W.

5

205.27'

4

205.03'

ITION

10'

100.00'

110.

7TH. AVE. N.W.

AVENUE

NW