

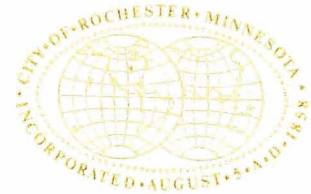

ROCHESTER

Minnesota



April 23, 2004

JUDY SCHERR, CMC
City Clerk
201 4th Street SE, Room 135
Rochester, MN 55904-3742
(507) 285-8086
FAX #(507) 285-8256

Department of Administration
Municipal Boundary Adjustments
Christine Scotillo, Executive Director
300 Centennial Office Building
658 Cedar Street
St. Paul, Minnesota 55155

REC'D BY
MMB

APR 27 2004

RE: Corrective Resolution No. 571-03

Dear Ms. Scotillo:

Please find enclosed a certified copy of Corrective Resolution No. 571-03 which annexed approximately 2.97 acres of land in Sections 17 of Marion Township. This is the annexation that MnDot asked to have the legal corrected.

If you have any questions, please do not hesitate to contact me.

Sincerely,

A handwritten signature in blue ink, appearing to read 'Judy Scherr'.

Judy Scherr, CMC
City Clerk

Enclosures

REC'D BY
MMB

APR 27 2004

STATE OF MINNESOTA)
)
COUNTY OF OLMSTED)

I, JUDY SCHERR, CITY CLERK OF THE CITY OF ROCHESTER,
MINNESOTA, DO HEREBY CERTIFY THAT I HAVE COMPARED THE ATTACHED
COPY OF A RESOLUTION WITH THE ORIGINAL RESOLUTION ON FILE IN MY
OFFICE AND THAT THE FOREGOING IS A TRUE AND CORRECT COPY OF THE
ORIGINAL RESOLUTION.

WITNESS MY HAND THIS 23rd DAY OF April, 20 04.



City Clerk
City of Rochester, Minnesota

(Seal of the City of
Rochester, Minnesota)

CORRECTIVE
RESOLUTION

WHEREAS, on September 20, 1999, the Common Council of the City of Rochester and the Town of Marion executed a Joint Resolution for Orderly Annexation for Marion Area #3 (a copy of which is attached and incorporated herein); and

WHEREAS, paragraph 7(c) of the Joint Resolution allows land contained in the orderly annexation area to be annexed to the City whenever a landowner seeks to develop a residential, commercial, industrial or governmental use on land which is platted or subdivided, or which is proposed to be platted or subdivided for development at a density of more than one unit per 40 acres files a petition for annexation with the City and when the City adopts a resolution in compliance with paragraph 6 of the Joint Resolution; and,

WHEREAS, Randy Reynolds has filed a petition to annex approximately 2.97 acres of land located north of 30th Avenue S.E., along the west side of Marion Road S.E., and known as the Priebe Stables property; and,

WHEREAS, the legal description for the petitioned property is as follows:

That part of the N ½ of the SE ¼ of Section 17, Township 106, Range 13, Olmsted County, Minnesota, described as follows:

Commencing at a point on the South boundary of the above described tract where said South the boundary crosses the center line of Trunk Highway No. 52, which point is 361.8 feet West of the Southeast corner of said above described tract, for a place of beginning, thence North 33°01' West 474.5 feet along said center line, thence South 56°59' West 353.6 feet, thence South 26°17' East 223.69 feet to the South boundary of said tract, thence South 89°25' East 461 feet along said South boundary to the place of beginning. The above described Tract 'A' contains 2.97 acres, and is subject to an easement across the northeasterly line thereof.

MORE PARTICULARLY DESCRIBED AS FOLLOWS:

That part of the North half of the Southeast Quarter of Section 17, Township 106, Range 13, Olmsted County, Minnesota, described as follows:

Commencing at the southeast corner of said North Half of the Southeast Quarter; thence on an assumed bearing of North 89°25'00" West along south line of said North Half of the Southeast Quarter 359.04 feet to the centerline of County Road #36 and the point of beginning; thence North 33° 01'00" West along said centerline 474.50 feet; thence South 56°59'00" West 353.60 feet; thence South 26°17'00" East 223.69 feet to the south line of said North Half of the Southeast Quarter; thence South 89°25'00" East along said south line 456.02 feet to the point of beginning. The above described parcel contains 2.97 acres, is subject to a right of way easement for County Road #36 along the northeasterly line thereof, and is

subject to any other easements of record.

WHEREAS, the petitioner seeks to develop a residential, commercial, industrial or governmental use on land which is platted or subdivided, or which is proposed to be platted or subdivided for development at a density of more than one unit per 40 acres; and,

WHEREAS, the Council wishes to invoke the procedure described in paragraph 7(c) of the Joint Resolution and annex the petitioned property and the petitioned property satisfies paragraph 7 (c) of the Joint Resolution; and,

WHEREAS, the orderly annexation agreement allows for annexation by resolution and provides that the Minnesota Municipal Board may review and comment but shall, within 30 days or receipt of said resolution, order the annexation of the area described in the resolution; and,

WHEREAS, the City's estimate of the population and number of households contained in the area is zero; and,

WHEREAS, the City's estimate of electrical service cost at the time of annexation is (a) .07096 per kilowatt-hour from January through May and October through December, and (b) .08574 per kilowatt-hour from June through September.

NOW, THEREFORE, BE IT RESOLVED by the Common Council of the City of Rochester that the petitioned property described above is hereby annexed, added to and made a part of the City of Rochester, Minnesota, as if it had originally been a part thereof.

BE IT FURTHER RESOLVED that this resolution shall take effect and be in force from and after its filing of a certified copy hereof with the Minnesota Municipal Board, or its successor, the Town of Marion and the Olmsted County Auditor/Treasurer.

PASSED AND ADOPTED BY THE COMMON COUNCIL OF THE CITY OF

ROCHESTER, MINNESOTA, THIS 3rd DAY OF NOVEMBER, 2003.

ATTEST: *Nady Kay Spaul*
CITY CLERK

John Hanzler
PRESIDENT OF SAID COMMON COUNCIL

APPROVED THIS 4th DAY OF NOVEMBER, 2003.

Charles F. Bueck
MAYOR OF SAID CITY

(Seal of the City of
Rochester, Minnesota)

Map Title

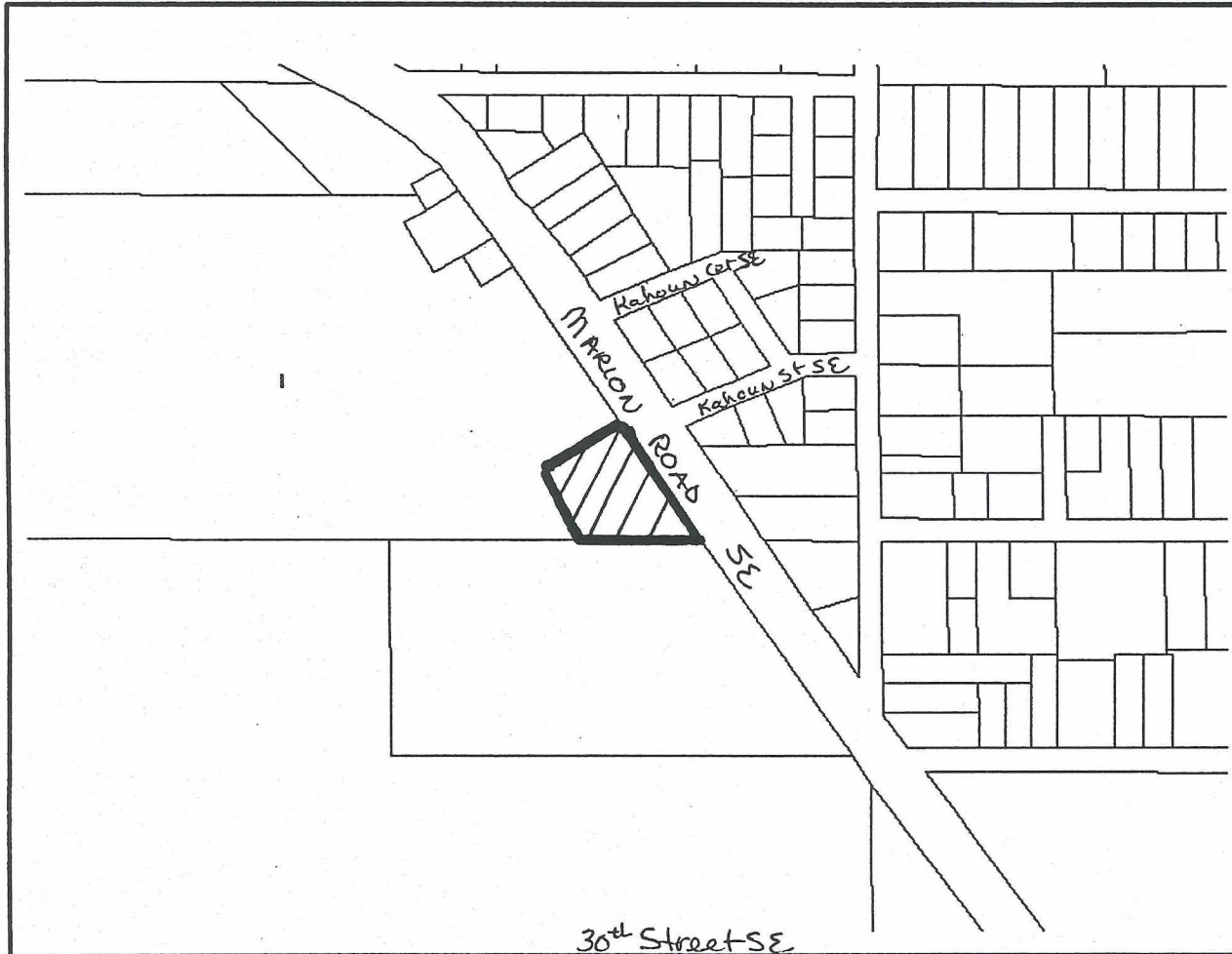

-  addresses/parcels july2003
- District labels (ZONING_DIS)
-  rochesterapplications1



REC'D BY
M.M.B.
APR. 27 2004

#3

BEFORE THE
MINNESOTA MUNICIPAL BOARD OR ITS SUCCESSOR

REC'D BY
MMB

APR 27 2004

IN THE MATTER OF THE DESCRIPTION OF)	
AN UNINCORPORATED AREA IN MARION)	
TOWNSHIP AS IN NEED OF ORDERLY)	JOINT RESOLUTION FOR
ANNEXATION AND CONFERRING JURISDICTION)	ORDERLY ANNEXATION
OVER SAID AREA IN THE MINNESOTA)	(MARION AREA #3)
MUNICIPAL BOARD OR ITS SUCCESSOR)	
PURSUANT TO MINNESOTA)	
STATUTES §414.0325, Subd. 1)	

WHEREAS, the City of Rochester (hereinafter "City") and Town of Marion (hereinafter "Town") agree that given the potential health threat from individual sewage treatment systems within the area designated in Exhibit A, there is a need for municipal sanitary sewer and water services; and

WHEREAS, the City and Town agree that orderly annexation and extension of municipal sanitary sewer or water services to areas needing such service would benefit the public health, safety and welfare of the entire community, and the City currently has authority to collect local sales tax funds to pay a portion of the costs for the extension of sewer or water services to developed areas within the Town; and

WHEREAS, the City and Town agree that there is a public need for the coordinated, efficient and cost effective extension of City sewer and water in accordance with existing and future needs to promote the public health and safety by protecting the region's ground water supply and surface waters; and

WHEREAS, the property described in the attached Exhibit A lies within the Urban Service Area of Rochester, is presently urban or suburban in nature or about to become so and the City is capable of providing public sanitary sewer, water and storm water facilities within a reasonable time; and

WHEREAS, the extension of public sanitary sewer and water by the City can only be provided in prioritized phases if the process and timing of annexation is clearly identified and jointly agreed upon in advance of the capital planning, commitment and expenditure necessary on the part of the City; and

WHEREAS, the establishment of a process of orderly annexation of said lands will be of benefit to the residents and owners of said lands, and permit the City to extend necessary municipal services in a planned and efficient manner; and

WHEREAS, for the areas designated in Exhibit A, the City and the Town desire to accomplish the orderly annexation of said areas and the extension of municipal services in a mutually acceptable and beneficial manner without the need for a hearing before the Minnesota Municipal Board and, with the purpose of avoiding a dispute over the annexation of the property described in said Exhibit A, enter into this joint resolution for orderly annexation pursuant to Minnesota Statutes §414.0325, Subd. 1.

NOW, THEREFORE, BE IT RESOLVED by the City of Rochester and the Town of Marion as follows:

1. The City and Town hereby designate that property situated in the Town of Marion, County of Olmsted, State of Minnesota, which is legally described on the attached Exhibit A, which is incorporated herein by reference, as in need of orderly annexation pursuant to Minnesota Statutes §414.0325. For ease of reference, the area legally described in Exhibit A is shown on the attached map, Exhibit B.

2. The Town of Marion hereby withdraws any objections filed and agrees to not file any objections with the Minnesota Municipal Board, or such other agency which may undertake those duties and responsibilities currently held by the Minnesota Municipal Board ("successor"), concerning the City's desire or request to annex any of the property described on the attached Exhibit A. The Town of Marion further agrees that if it has filed any objections with the Minnesota Municipal Board, or its successor, to the annexation to the City of any of the property described in attached Exhibit A, the filing of this Joint Resolution with the Minnesota Municipal Board or statutory equivalent, shall constitute sufficient notice of the withdrawal of the objections.

3. The lands designated in Exhibit A attached hereto shall be subject to future annexation to the City pursuant to the terms and conditions of this joint resolution and shall constitute the "orderly annexation area" otherwise described in this joint resolution. The City and Town agree that the area legally described in Exhibit A is designated as in need of orderly annexation and contains approximately 494 acres.

4. Any part or all of the lands described in Exhibit A may, except as otherwise provided, be annexed to the City no earlier than January 1 of the year five years after the substantial completion of a water or sewer project providing water or sewer service to the area. The determination of substantial completion shall be made by the City's Department of Public Works who shall provide written notice of its determination to the Town Board.

5. Annexation under this joint resolution shall be initiated by the adoption of a resolution by the City. No review by or recommendation from the City of Rochester Planning and Zoning Commission regarding the adoption of a specific annexation resolution is necessary, except as is hereinafter provided.

6. The City and Town agree that upon the occurrence of any event triggering annexation as provided in this Joint Resolution of the area designated in Exhibit A or any portion thereof, any signatory to this Joint Resolution may initiate annexation of any area designated in Exhibit A by submitting a resolution so providing, along with a copy of this Joint Resolution, to the Minnesota Municipal Board, or its successor, the Town of Marion, and the Olmsted County Auditor/Treasurer. The resolution for annexation shall contain the boundary description of the area to be annexed and, pursuant to Minnesota Statutes Section 414.01, subd. 14 and Section 414.0325, subd. 1a, shall contain the City's estimates of the population and number of households contained in the area to be annexed and the estimate of electrical service cost differences at the time of annexation.

The City and Town agree that no alteration of the stated boundaries is appropriate, that no consideration by the Minnesota Municipal Board is necessary, and that all terms and conditions for annexation of the area legally described in Exhibit A, or any portion thereof, are provided for in this Joint Resolution. Pursuant to Minnesota Statutes Section 414.0325, upon receipt of a resolution of any signatory to the Joint Resolution for annexation of the area described in Exhibit A, or any portion thereof, the Minnesota Municipal Board may review and comment; but shall, within thirty (30) days of receipt of said resolution, order the annexation of the area described in the resolution in accordance with the terms and conditions of this Joint Resolution.

7. Notwithstanding the annexation time line set forth in paragraph 4, any lands contained in the orderly annexation area may be annexed to the City prior thereto upon adoption by the City of a resolution following the procedures as prescribed in paragraph 6 and whenever:

- (a) a majority of the property owners submit a petition for annexation or otherwise indicate their interest to the City or Town in being annexed and receiving sanitary sewer or water service. The City may consider annexation of said lands after first having the proposal reviewed by the City Planning and Zoning Commission and receiving a recommendation from that body;
- (b) a landowner abuts the City limits and said landowner files a petition for annexation with the City. In such instance, review by the Rochester Planning and Zoning Commission shall not be required prior to the City acting upon said petition;
- (c) a landowner seeks to develop a residential, commercial, industrial, or governmental use on land which is platted or subdivided or which is proposed to be platted or subdivided for development at a density of more than one unit per 40 acres. In such instances, the City may immediately annex the area proposed to be developed and the adjacent necessary land which, in the City's discretion, is needed to extend municipal sewer or water service to the area to be annexed; or
- (d) the land is owned by a private person but is completely surrounded by land within the City. In these events the land may be annexed immediately by the City.

Provided further, that the parties hereto may revise the annexation schedule otherwise set forth in paragraph (4) upon the recommendation of the Olmsted County Health and Planning Departments that the continued use of private sewer systems in the orderly annexation area present an immediate threat to public or private water supplies.

8. Pursuant to the provisions of Minnesota Statutes §414.0325, Subd. 5, the parties agree that the City may, after the effective date of this Joint Resolution, extend its municipal planning and land use controls to the property described in Exhibit A prior to annexation. To establish its municipal planning and land use controls, the City shall adopt a resolution identifying the boundaries of the real property subject to municipal controls and the specific zoning district(s) classification(s) of the subject lands as defined under the Rochester Zoning Ordinance and Land Development Manual. A copy of the resolution shall be filed with the Town, the Olmsted County Administrator, and the Olmsted County Recorder's Office.

9. Lands ordered annexed pursuant to this joint resolution shall not be subject to any differential taxation as referenced in Minnesota Statutes §414.035. Property taxes payable on annexed land shall continue to be paid to the Town for the entire year in which the annexation becomes effective. If an annexation becomes effective on or before August 1 of a levy year, based on the date specified in the order from the Minnesota Municipal Board, the City may levy on the annexed area beginning with that same levy year. If the annexation becomes effective after August 1 of a levy year, the Town may continue to levy on the annexed area for that levy year. Thereafter property taxes on the annexed land shall be paid to the City.

10. The City shall, in appropriate circumstances, provide notification that the cost of electric utility service to the customers on the property subject to this joint resolution may change when the land is annexed to the City if and when the provider of electrical service is transferred from People's Cooperative Power Association to Rochester Public Utilities. As of the date of this joint resolution, the estimate of the difference in overall electrical service costs between the two providers is minimal. A resolution of the City to annex certain property subject to this joint resolution, as referenced in paragraph 7, shall contain a cost estimate of any change in electric utility services, including rate changes and assessments resulting from the annexation.

11. It is the City's intention to provide only sanitary sewer and/or water service to developed lands in the annexation area prior to annexation pursuant to this joint resolution. Thereafter, any other or additional local improvements may be installed by the City in an annexed area:

- (a) upon a petition brought pursuant to Minnesota Statutes, Chapter 429, by the benefited property owner or owners; or,
- (b) when three-fourths (3/4) of the City Council determine that it is in the public interest of the residents of the City and of any lands to be assessed to construct such local improvement; or,
- (c) when the City and Town enter into an Intergovernment Agreement providing for the sharing of costs for the local improvement where the sharing of costs is based on the number of years the improvement shall be in the Town as compared to the improvement's life expectancy.

12. The City shall have exclusive control over the nature and extent of the installation of municipal sewer or water. This includes the design and construction of any sewer or water system serving an area of the Township prior to annexation. The Town, by this agreement, does hereby authorize the City to enter upon the Town roads for the purpose of constructing, installing, and maintaining any and all sewer and water facilities, without the need for any further permit or easement. The City shall reimburse itself for the cost of installing municipal services by entering into connection agreements with individual property owners. The City and Town recognize that the connection agreements will require payments by the property owners prior to annexation of the property into the city, and that the payments are appropriately levied as unpaid charges pursuant to Minn. Stat. Chapters 429 and 444. The City shall furnish to Town by November 15th of each appropriate year a list of properties subject to connection agreements and the amount of special assessments to be collected from each property. The City shall also provide a list of those properties for which delinquent water and sewer bills are outstanding. The Town shall certify, on behalf of the City, these amounts to the Olmsted County Auditor/Treasurer for inclusion in the Real Property Tax Statement due and payable in the following calendar year. The certification shall direct the Olmsted County Auditor/Treasurer, to collect and disburse the assessment amounts directly to the City of Rochester. In the event the County Auditor/Treasurer is unwilling to disburse the funds to the City, the Town shall remit these funds to the City within 30 days of its receipt of the funds from the County. The City shall assume the responsibility for certification of the special assessments and service charges upon annexation of the properties into the City.

13. Nothing in this joint resolution shall relieve the Town of its responsibilities for the regular and normal maintenance of the existing infrastructure of roads, drainage facilities, and street signs until the property described in the attached Exhibit A has been annexed into the City.

14. Disputes and Remedies. The City and Township agree as follows:

- a. Negotiation. When a disagreement over interpretation of any provision of this Joint Resolution shall arise, the respective City and Township will direct staff members as they deem appropriate to meet at least one time at a mutually convenient time and place to attempt to resolve the dispute through negotiation.
- b. Mediation. When the parties to this Joint Resolution are unable to resolve disputes, claims or counterclaims, or are unable to negotiate an interpretation of any provision of this Joint Resolution, the parties may mutually agree in writing to seek relief by submitting their respective grievances to non-binding mediation.

- c. Adjudication. When the parties to this Joint Resolution are unable to resolve disputes, claims or counterclaims, are unable to negotiate an interpretation of any provision of this Joint Resolution or are unable to agree to submit their respective grievances to non-binding mediation, either party may seek relief through initiation of an action in a court of competent jurisdiction. In addition to the remedies provided for in this Joint Resolution and any other available remedies at law or equity, in the case of a violation, default or breach of any provision of this Joint Resolution, the non-violating, non-defaulting, or non-breaching party may bring an action for specific performance to compel the performance of this Joint Resolution in accordance with its terms.

15. Modification/Amendment. This Joint Resolution shall not be modified, amended, or altered except upon the written joint resolution of the City and the Township duly executed and adopted by the City Council and Township Board of Supervisors and filed with the Minnesota Municipal Board or its successor.

16. Governing Law; Severability. This Joint Resolution for Orderly Annexation is made pursuant to, and shall be construed in accordance with the laws of the State of Minnesota. In the event any provision of this Joint Resolution is determined and adjudged to be unconstitutional, invalid, illegal or unenforceable by a court of competent jurisdiction, the remaining provisions of this Joint Resolution shall remain in full force and effect, and the parties hereto shall negotiate in good faith and agree to such amendments or modifications of or to this Joint Resolution or other appropriate actions as shall, to the maximum extent practicable in light of such determination, implement and give effect to the intentions of the parties hereto.

17. Entire Agreement. The terms, covenant, conditions, and provisions of this Joint Resolution, including the present and all future attachments, shall constitute the entire agreement between the parties, superseding all prior agreement and negotiations, regarding the annexation area. This Joint Resolution shall be binding upon and inure to the benefit of the respective successors and assigns of the City and Town.

18. Effective Date; Termination. This resolution shall be effective immediately upon its adoption by the parties and its filing, by the City and Town, with the Minnesota Municipal Board. The obligations of the parties to one another according to the terms of this resolution shall terminate at such time that the entire area designated in Exhibit A has been annexed to the City, or at such time that the City and Town mutually agree in writing that this joint resolution shall be terminated.

19. Notices. Any notices required to be sent under the terms of this agreement shall be considered sufficient notice if mailed by first class U.S. mail to the City of Rochester, City Administrator's Office, 201 4th Street SE, Rochester, MN 55904, and to the Town of Marion, Marion Town Clerk, 2850 Oakview Court SE, Rochester, MN 55904.

PASSED AND ADOPTED BY THE COMMON COUNCIL OF THE CITY OF ROCHESTER,
MINNESOTA THIS 20TH DAY OF SEPTEMBER, 1999.

John Hunziker
PRESIDENT OF SAID COMMON COUNCIL

ATTEST: TUCKER J. SHERA
CITY CLERK

APPROVED THIS 21ST DAY OF SEPTEMBER, 1999.

Ed L. Sanford
MAYOR OF SAID CITY

(Seal of the City of
Rochester, Minnesota)

PASSED AND ADOPTED BY THE TOWN OF MARION, MINNESOTA, THIS 14TH
DAY OF SEPT., 1999.

David L. Campbell
CHAIRMAN OF TOWN BOARD

ATTEST: Janet Hoffmann
TOWN CLERK

REC'D BY
MMB

APR 27 2004

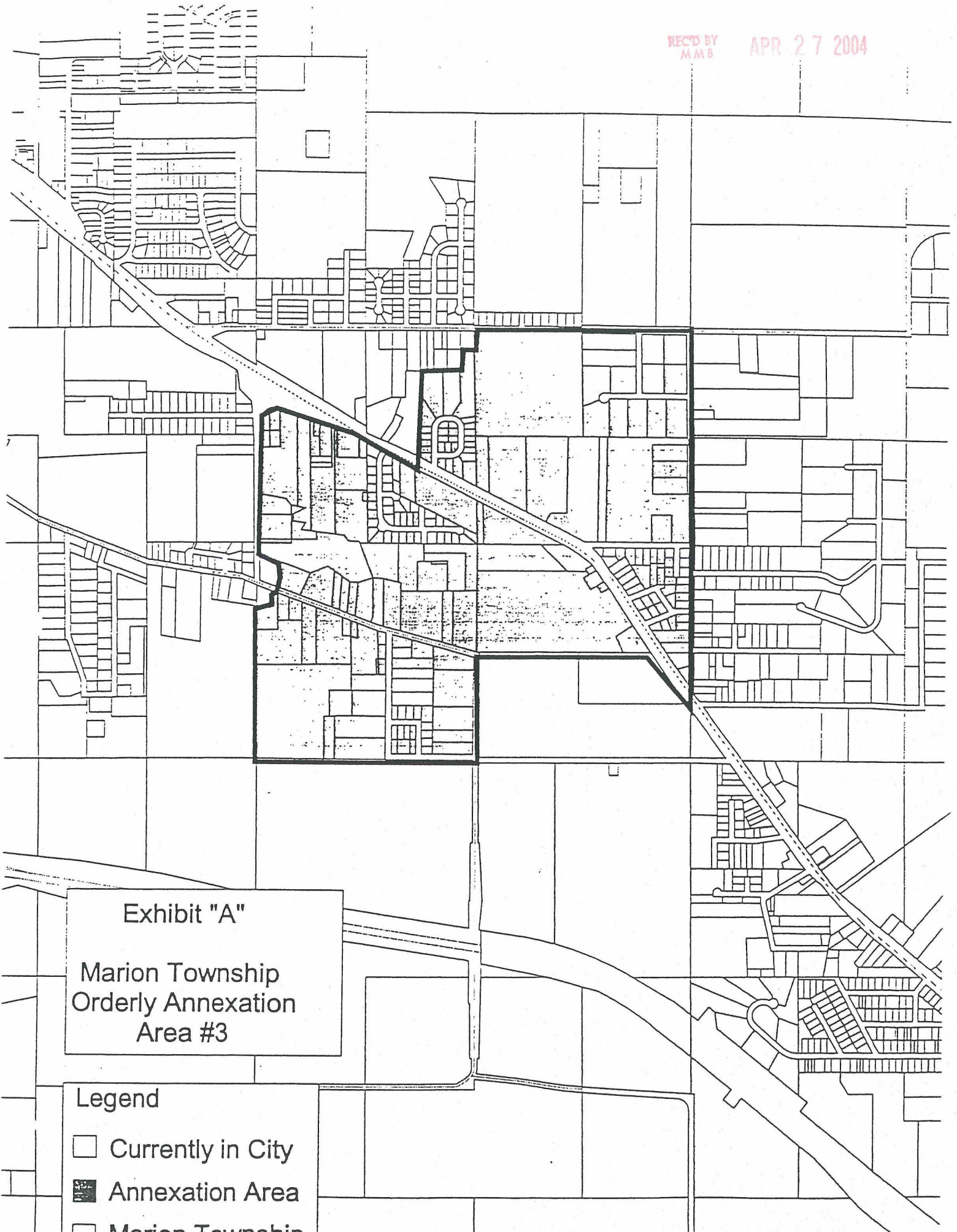

Exhibit "A"

Marion Township
Orderly Annexation
Area #3

Legend

- ☐ Currently in City
- ☒ Annexation Area
- ☐ Marion Township

Exhibit "A"

Marion Township Orderly Annexation Area #3

REC'D BY
MMB APR 27 2004

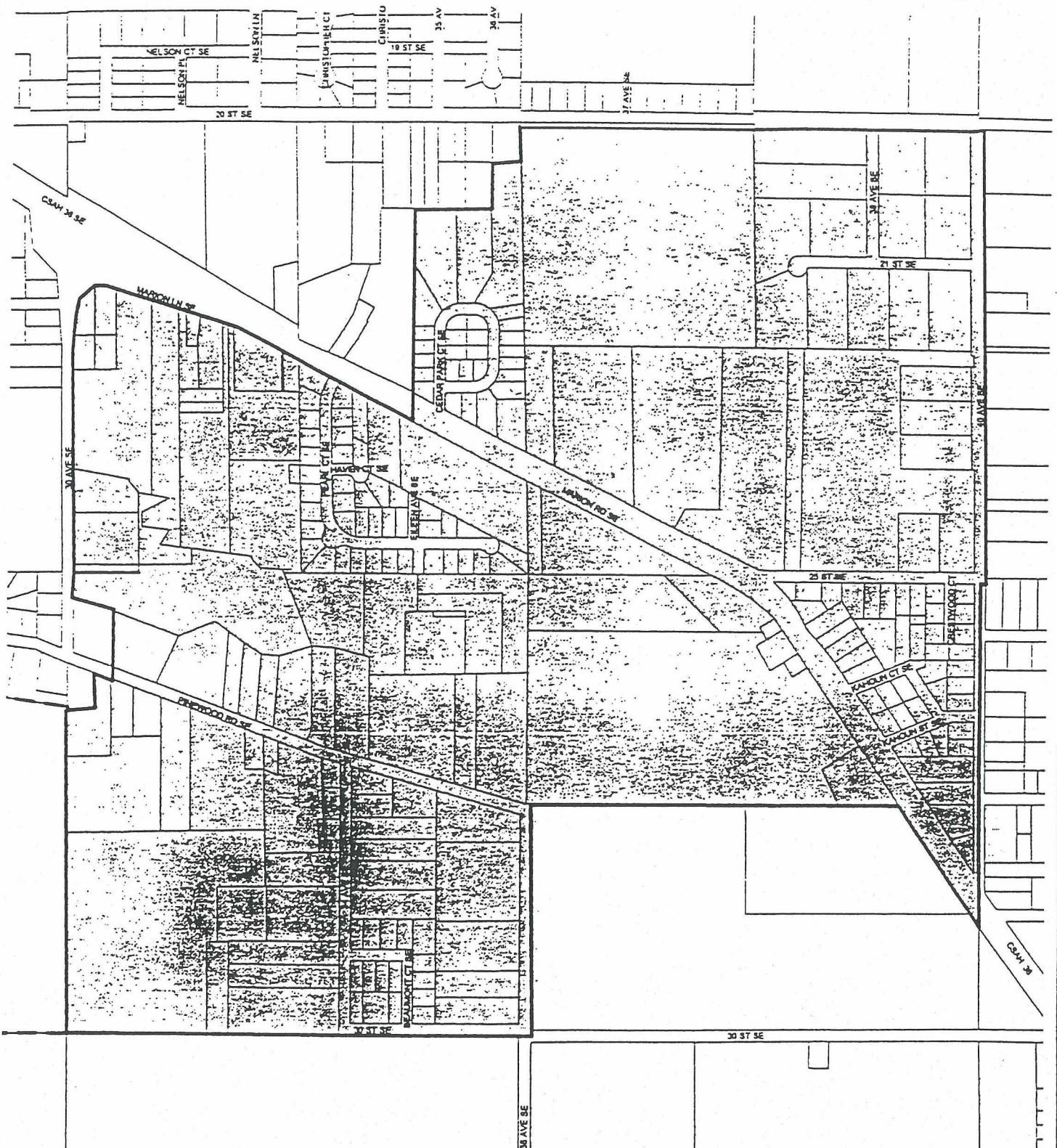

-  Annexation Area
-  City Parcel
-  Marion Township Parcel

400 0 400 800 Feet

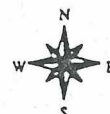

Map Date: 1/15/2003
Map Source: 1998 Aerial County Parcel Data
Map #: 3000-01-000
Map Prepared for: City of Marion

RECEIVED BY
M.M.B.

APR 27 2004

SURVEYOR'S AFFIDAVIT

I, Larry J. Shannon, a Land Surveyor licensed under the laws of the State of Minnesota, hereby certify that the attached EXHIBIT B describes the same property as shown on the attached EXHIBIT A, Marion Township Orderly Annexation Area # 3.

1-7-2000
Date

Larry J. Shannon
Larry J. Shannon, LS 16096

STATE OF MINNESOTA)
) SS
COUNTY OF DODGE)

The foregoing instrument was acknowledged before me this 7 day of January, 2000, by Larry J. Shannon, LS 16096.

Beth Davis
Notary Public, Dodge County, MN

My Commission Expires: 1-31-2000

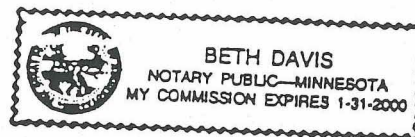

This Instrument was prepared by:

McGHIE & BETTS, INC.
1648 Third Avenue SE
Rochester, MN 55904
PH: 507/289-3919
FAX: 507/289-7333

DESCRIPTION:
SEE ATTACHED:

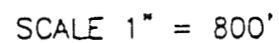

SCALE:	1" = 800'
DRAWN BY:	BWC
DATE :	11/03/99
ACCT. NO. :	0007/9546

McGhie & Betts, Inc.
Consulting Engineers Land Surveyors
Planners

1648 Third Avenue S.E., Rochester, MN 55904 507-289-3919 Fax 507-289-7333
1604 Riverview Lane, Northfield, MN 55057 507-645-0964 Fax 507-645-2842

PROPOSED ORDERLY ANNEXATION DESCRIPTION (Area #3)

FOR: CITY OF ROCHESTER

DATE: OCTOBER 26, 1999

That part of Section 17, Township 106 North, Range 13 West, Olmsted County, Minnesota, described as follows:

Beginning at the southwest corner of said Section 17; thence North 01 degree 16 minutes 39 seconds West, assumed bearing, along the west line thereof, 1891.52 feet to the south line of Lot 63, AUDITOR'S PLAT 'E'; thence North 88 degrees 42 minutes 42 seconds East, along the southerly line of said Lot 63, a distance of 156.90 feet to the southeast corner thereof; thence North 00 degrees 46 minutes 15 seconds West, along the easterly line of said Lot 63, a distance of 243.00 feet to the centerline of PINWOOD ROAD SOUTHEAST; thence South 68 degrees 39 minutes 39 seconds East, along said centerline, 91.29 feet; thence North 01 degree 13 minutes 17 seconds West, along the easterly line of Lot 22 in said AUDITOR'S PLAT 'E'; a distance of 359.85 feet to the northeast corner thereof; thence North 68 degrees 51 minutes 39 seconds West, along the northerly line of said Lot 22, a distance of 227.89 feet to the easterly right of way line of 30th Avenue SE; thence North 01 degree 16 minutes 39 seconds West, along said easterly right of way line, 94.70 feet; thence North 01 degree 34 minutes 23 seconds West, along said easterly right of way line, 1423.11 feet to the southerly line of OLMSTED COUNTY RIGHT OF WAY PLAT NO. 104 (the next six courses are along said southerly line); thence North 88 degrees 25 minutes 37 seconds East, 17.03 feet; thence North 01 degree 34 minutes 23 seconds West, 70.00 feet; thence northeasterly 244.95 feet along a tangential curve, concave to the southeast, radius of 165.00 feet and a central angle of 85 degrees 03 minutes 32 seconds; thence South 72 degrees 25 minutes 50 seconds East, not tangent to said curve, 519.82 feet; thence South 75 degrees 00 minutes 28 seconds East, 321.23 feet; thence southeasterly 1111.46 feet along the southerly line of said PLAT NO. 104 and along the southerly right of way line of CSAH NO. 36 and along a nontangential curve, concave the northeast, radius of 17235.73 feet, central angle of 03 degrees 41 minutes 39 seconds and the chord of said curve bears South 61 degrees 49 minutes 58 seconds East, 1111.27 feet to the southerly extension of the west line of CEDAR PARK FIRST SUBDIVISION; thence North 00 degrees 53 minutes 08 seconds West, along said extension line of along the west line of said CEDAR PARK FIRST SUBDIVISION, 1233.77 feet to the northwest corner thereof (the next three courses are along the northerly line of said CEDAR PARK FIRST SUBDIVISION); thence North 89 degrees 06 minutes 52 seconds East, 456.28 feet; thence North 00 degrees 53 minutes 08 seconds West, 267.53 feet; thence North 89 degrees 06 minutes 52 seconds East, 169.50 feet to the west line of the Northeast Quarter of said Section 17; thence North 02 degrees 21 minutes 18 seconds West, along said west line, 267.53 feet to the northwest corner of said Northeast Quarter; thence North 89 degrees 37 minutes 56 seconds East, along the

north line thereof, 2651.63 feet to the northeast corner of said Section 17; thence South 01 degree 37 minutes 50 seconds East, along the east line thereof, 2641.70 feet to the southeast corner of said Northeast Quarter; thence South 01 degree 08 minutes 37 seconds East, along the east line of the Southeast Quarter of said Section 17, a distance of 2028 feet more or less to the southerly right of way line of CSAH No. 36; thence northwesterly along said southerly right of way line, 864 feet more or less to the north line of the South Half of the Southeast Quarter of said Section 17; thence South 89 degrees 22 minutes 19 seconds West along said north line, 2140 feet more or less to the west line of the Southeast Quarter of said Section 17; thence South 00 degrees 59 minutes 46 seconds East, along the west line thereof, 1322.10 feet to the southeast corner of the Southwest Quarter of said Section 17; thence South 89 degrees 24 minutes 09 seconds West, along the south line thereof, 2628.29 feet to the point of beginning. Excepting therefrom the north 50.00 feet of the Northeast Quarter of said Section 17.

ALSO:

The west 33.00 feet of the South Half of the Southeast Quarter of Section 17, Township 106 North, Range 13 West, Olmsted County, Minnesota.

ALSO:

The west 33.00 feet of the Northwest Quarter of Section 16, Township 106 North, Range 13 West, Olmsted County, Minnesota.

Containing in all, 494 acres more or less.

This proposed annexation area is to include all public right-of-ways and easements within the above described areas.