

RESOLUTION NO. 2000-19

IN THE MATTER OF THE AMENDMENT TO THE
JOINT RESOLUTION FOR ORDERLY ANNEXATION BETWEEN
THE TOWN OF MONTICELLO AND THE
CITY OF MONTICELLO, MINNESOTA
PURSUANT TO MINNESOTA STATUTES 414.0325, SUBD. 1

TO: Minnesota State Planning Agency
Municipal Boundary Adjustments
300 Centennial Building
685 Cedar Street
St. Paul, MN 55155

The Town of Monticello and the City of Monticello hereby jointly agree that the joint resolution between the Town of Monticello and the City of Monticello designating an area for orderly annexation dated March 6, 1998, be amended to include the following:

Both the Town and the City agree that no alteration of the stated boundaries of this agreement is appropriate. Furthermore, both parties agree that no consideration by the Board is necessary. Upon receipt of this resolution, the Municipal Board may review and comment but shall, within 30 days, order the annexation of the following described property in accordance with the terms of the joint resolution:

Property known as: Klein Farms VI Addition (39.85 Acres)

The Northeast Quarter of the Northeast Quarter, Section 23, Township 121 North, Range 25 West, Wright County, Minnesota.

Approved by the City of Monticello this 27th day of March, 2000.



City Administrator



Mayor

Approved by the Town of Monticello this 3rd day of April, 2000.



Town Chair

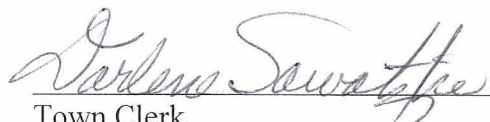

Town Clerk

KLEIN FARMS SIXTH ADDITION

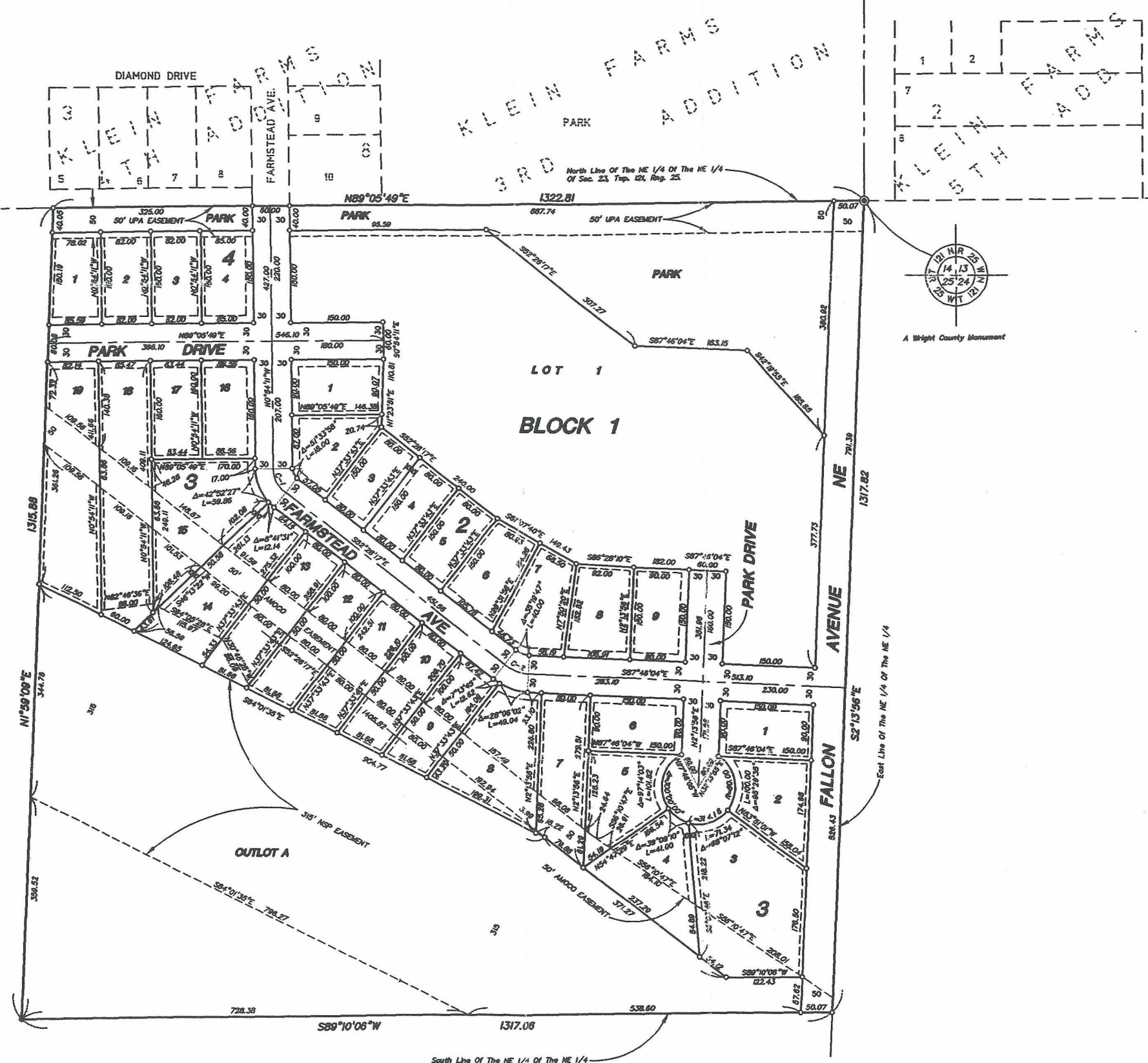

REC'D. BY APR 06 2000
MMB

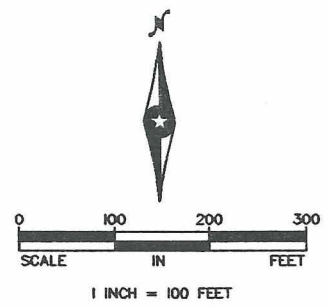

For the purposes of this Plat the East Line of the Northeast Quarter of the Northeast Quarter is assumed to bear South 02°13'55" West

- Denotes 1/2 Inch x 14 Inch Iron Pipe Set With A Plastic Cap Marked R.L.S. 21729
- Denotes Iron Pipe Found
- ⊙ Denotes County Section monument found

Curve Table			
Curve	Length	Radius	Delta
C-1	45.00	50.00	51°33'58"
C-2	43.18	70.00	35°14'47"