

RESOLUTION 97-32

REC'D. BY
M.A.B. JUL 02 1999

IN THE MATTER OF THE AMENDMENT TO THE
JOINT RESOLUTION FOR ORDERLY ANNEXATION BETWEEN
THE TOWN OF MONTICELLO AND THE
CITY OF MONTICELLO, MINNESOTA
PURSUANT TO MINNESOTA STATUTES 414.0325, SUBD. 1

TO: Minnesota Municipal Board
165 Metro Square Building
St. Paul, MN 55101

The Town of Monticello and the City of Monticello hereby jointly agree that the joint resolution between the Town of Monticello and the City of Monticello designating an area for orderly annexation dated March 6, 1998, be amended to include the following:

Both the Town and the City agree that no alteration of the stated boundaries of this agreement is appropriate. Furthermore, both parties agree that no consideration by the Board is necessary. Upon receipt of this resolution, the Municipal Board may review and comment but shall, within 30 days, order the annexation of the following-described property in accordance with the terms of the joint resolution. ✓

**Property known as: Community United Methodist Church
Approximately 6.35 acres**

The West 369.50 feet of the East 435.50 feet of the Southeast Quarter of the Southeast Quarter of Section 13, Township 121, Range 25, and the West 369.50 feet of the East 435.50 feet of the South Half of Lot 22 of AUDITOR'S SUBDIVISION NO. ONE, according to the recorded plat thereof, Wright County, Minnesota, lying southerly of the centerline of County Highway No. 118. Except the South 500.00 feet of the East 435.50 feet of the Southeast Quarter of the Southeast Quarter.

Approved by the City of Monticello this 28th day of July, 1997.

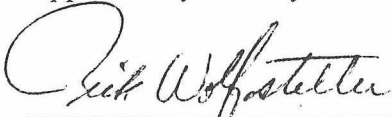

City Administrator

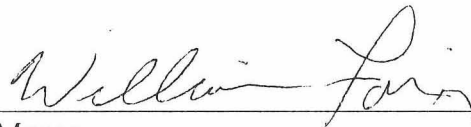

Mayor

Approved by the Town of Monticello this 3rd day of May, 1999.

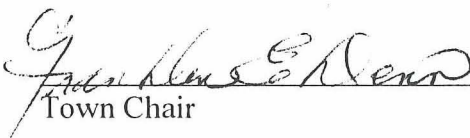
Town Chair

Town Clerk

South 1/2 Section 13, T. 121 N., R. 25 W.

REC'D. BY
M.M.B. JUL 02 1999

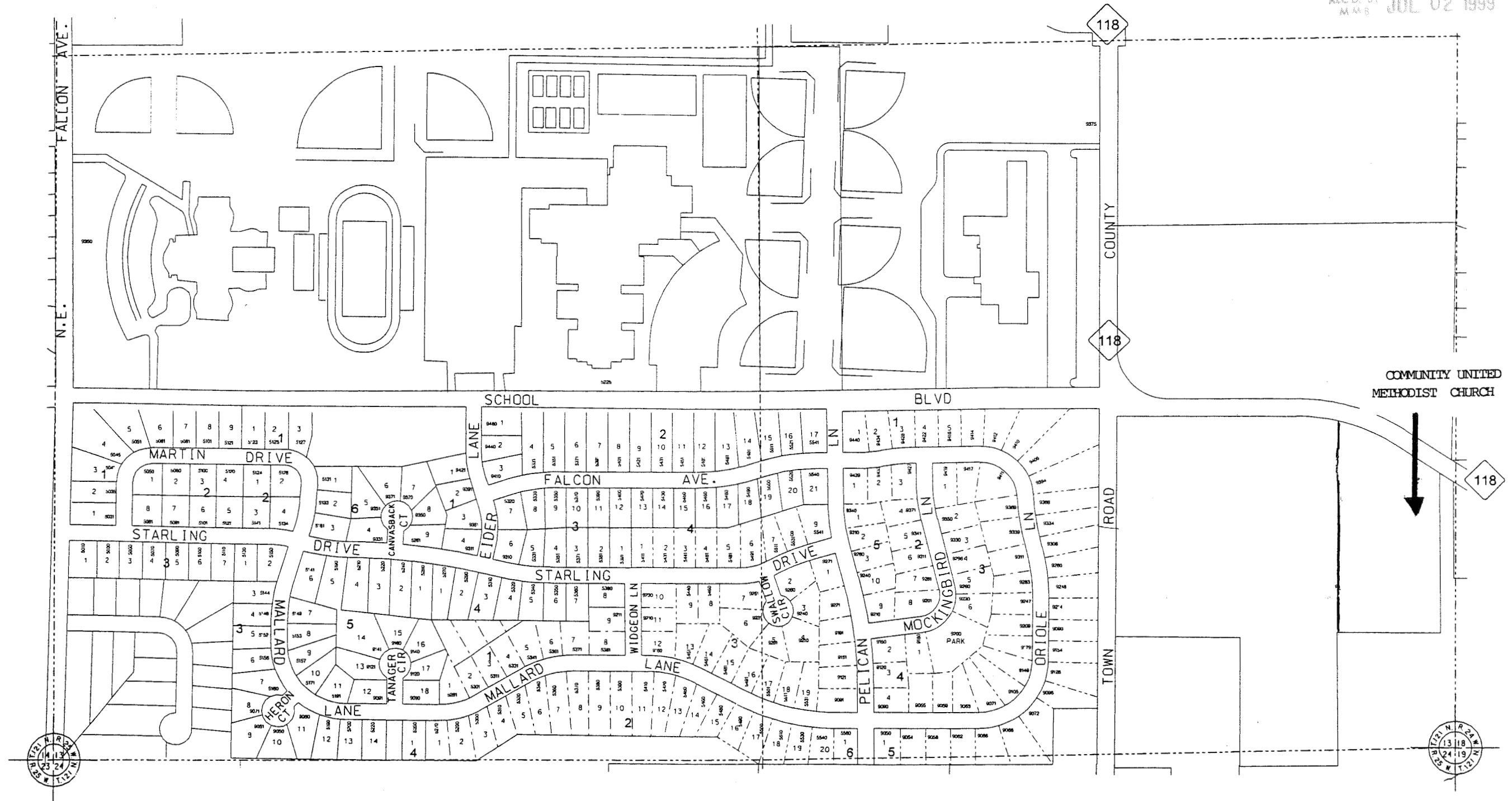

JANUARY, 1998

WSB
& Associates, Inc.
INFRASTRUCTURE - ENGINEERS - PLANNERS
350 Westwood Lake Office
8441 Wayzata Boulevard
Minneapolis, MN 55426
612-541-4800
FAX 541-1700



City of Monticello
250 East Broadway
P.O. Box 1147
Monticello, MN 55362

200 100 0 200 400
SCALE IN FEET



SHEET NO. - S13