

REC'D BY MAR 13 1997  
M M M

IN THE MATTER OF THE JOINT  
RESOLUTION OF THE TOWN OF  
HARTFORD AND THE CITY OF  
BROWERVILLE DESIGNATING AN  
UNINCORPORATED AREA AS IN  
NEED OF ORDERLY ANNEXATION  
AND CONFERRING JURISDICTION  
OVER SAID AREA TO THE MINNE-  
SOTA MUNICIPAL BOARD PURSUANT  
TO M.S. 414.0325

JOINT RESOLUTION  
FOR ORDERLY ANNEXATION

-----  
The Township of Hartford and the City of Browerville hereby jointly  
agree to the following:

1. That the following described area in Hartford Township is sub-  
ject to orderly annexation pursuant to Minnesota Statutes 414.0325, and  
the parties hereto designate this area for orderly annexation, to wit:

Parcel "1"

The North 10 acres of the West 60 rods of the South 53.34 rods of  
NE1/4 SE1/4 of Section 17, Township 130, North, Range 33 West of  
5th P.M. according to the United States Government Survey thereof.

AND

Parcel "2"

The South 10 acres of the West 60 rods of the NE1/4SE1/4 of  
Section 17, Township 130 North, Range 33 West of the 5th P.M.,  
Except the South 17.00 feet thereof.

AND

Parcel "3"

The NW1/4SE1/4 of Section 17, Township 130 North, Range 33 West,  
Except the North 440.00 feet of the East 533.00 feet thereof and  
Except the South 17.00 feet thereof.

AND

Parcel "4"

That part of the SW1/4 and that part of the SE1/4 NW1/4, all in  
Section 17, Township 130 North, Range 33 West of the Fifth  
Principal Meridian, Todd County, MN, described as follows: Be-  
ginning at the Southeast Corner of said SW1/4; thence NOO degrees  
48'36" E, along the East line of said SW1/4 and along the East  
line of said SE1/4 NW1/4, 3437.05 feet to the South line of the  
North 510.00 feet of said SE1/4 NE1/4; thence S88 degrees 28'54"  
West, along said South line of the North 510.00 feet; 213.95 feet

to the Easterly Right of Way line of Trunk Highway No. 71; thence S03 degrees 15'00"W, along said Easterly Right of Way line, 3450.15 feet to the South line of said SW1/4; thence N87 degrees 50'50"E, along said South line 361.14 feet to the point of beginning. Subject to an existing public roadway easement (Township Road) over the East 33.00 feet thereof and over the South 33 feet thereof. Subject to any other easements or restrictions of record.

2. That the Town Board of the Township of Hartford, and the City Council of the City of Browerville, upon passage and adoption of this resolution and upon the acceptance by the Municipal Board, confer jurisdiction upon the Municipal Board over the various provisions contained in this Agreement.

3. That these certain properties are presently urban or suburban in nature or are about to become so. Further, the City of Browerville is capable of providing services to this area within a reasonable time, and the annexation is in the best interest of the area proposed for annexation. Therefore, these properties would be immediately annexed to the City of Browerville, to wit:

Parcel "1"

The North 10 acres of the West 60 rods of the South 53.34 rods of NE1/4 SE1/4 of Section 17, Township 130, North, Range 33 West of 5th P.M. according to the United States Government Survey thereof.

AND

Parcel "2"

The South 10 acres of the West 60 rods of the NE1/4 SE1/4 of Section 17, Township 130 North, Range 33 West of the 5th P.M., Except the South 17.00 feet thereof.

AND

Parcel "3"

The NW1/4 SE1/4 of Section 17, Township 130 North, Range 33 West, Except the North 440.00 feet of the East 533.00 feet thereof and Except the South 17.00 feet thereof.

AND

Parcel "4"

That part of the SW1/4 and that part of the SE1/4 NW1/4, all in Section 17, Township 130 North, Range 33 West of the Fifth Principal Meridian, Todd County, MN, described as follows: Beginning at the Southeast Corner of said SW1/4; thence N00 degrees 48'36"E, along the East line of said SW1/4 and along the East line of said SE1/4 NW1/4, 3437.05 feet to the South line of the North 510.00 feet of said SE1/4 NW1/4; thence S88 degrees 28'54"W, along said South line of the North 510.00 feet; 213.95 feet to the

REC'D BY MAR 13 1997

Easterly Right of Way line of Trunk Highway No. 71; thence S03 degrees 15'00"W, along said Easterly Right of Way line, 3450.15 feet to the South line of said SW1/4; thence N87 degrees 50'50"E, along said South line 361.14 feet to the point of beginning. Subject to an existing public roadway easement (Township Road) over the East 33.00 feet thereof and over the South 33 feet thereof. Subject to any other easements or restrictions of record.

4. Upon annexation, the City shall zone Parcels 1, 2, 3, and 4, Agricultural (A-0).

5. Both the Town of Hartford and the City of Browerville agree that no alteration of the stated boundaries of this agreement is appropriate. Furthermore, each party agrees that no consideration by the Municipal Board is necessary. Upon receipt of this resolution, passed and adopted by each party, the Municipal Board may review and comment, but shall, within thirty (30) days, order the annexation in accordance with the terms of this joint resolution.

Approved by the Town of Hartford this 3 day of MARCH 1997, 1997.

Town of Hartford

BY: Richard Baron  
Town Board Chair

BY: Vicki Berger  
Town Board Clerk

Approved by the City of Browerville this 6 day of March, 1997.

City of Browerville

BY: Steph J. Wussell  
Mayor

(SEAL)

ATTEST:  
Severin P. Blenbush  
City Administrator

REC'D. BY  
MMB MAR 13 1997

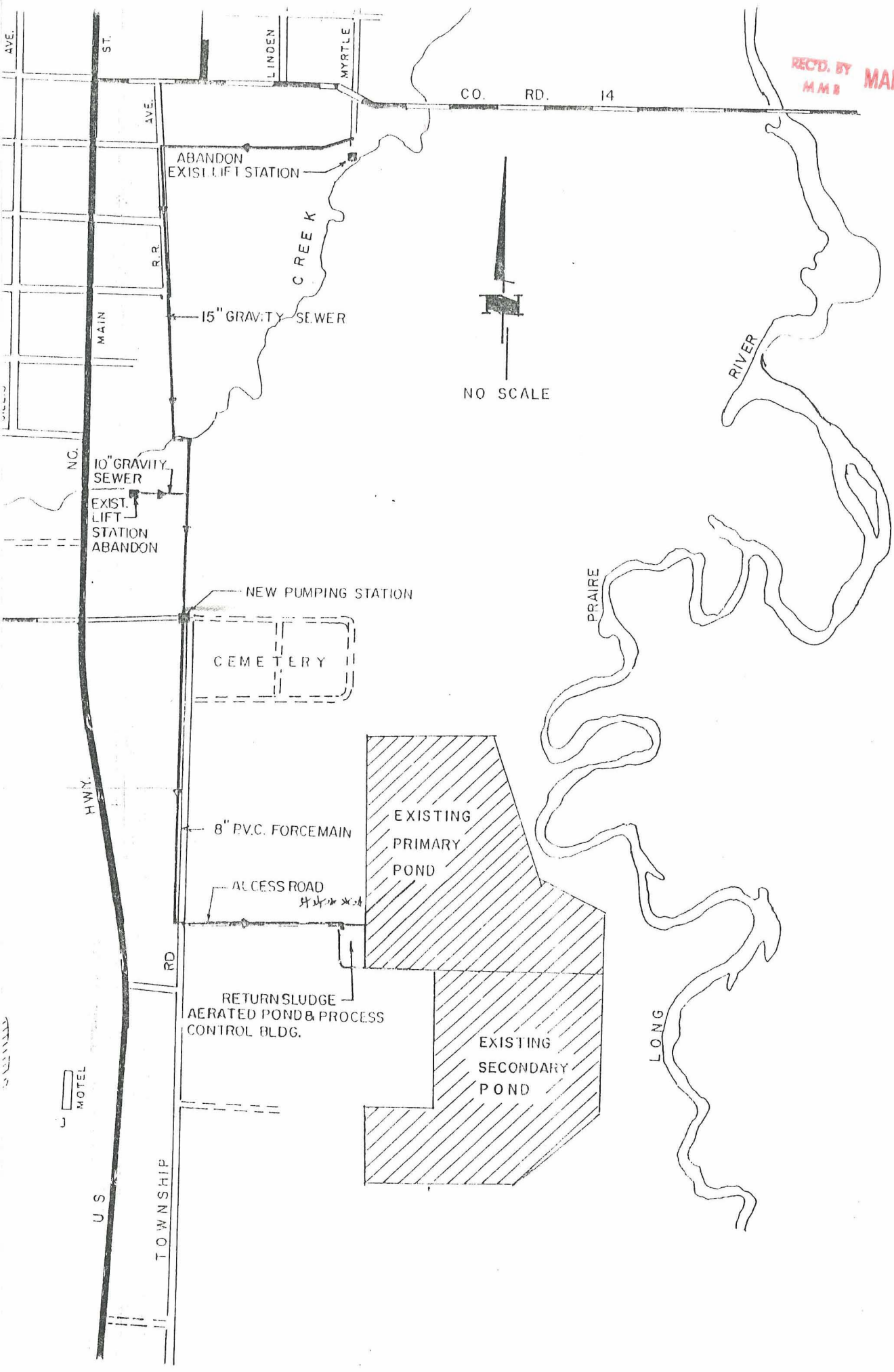

NO SCALE

EXISTING  
PRIMARY  
POND

EXISTING  
SECONDARY  
POND

ABANDON  
EXIST. LIFT STATION

10" GRAVITY  
SEWER  
EXIST.  
LIFT  
STATION  
ABANDON

NEW PUMPING STATION

CEMETERY

8" P.V.C. FORCEMAIN

ACCESS ROAD

RETURN SLUDGE  
AERATED POND & PROCESS  
CONTROL BLDG.

MOTEL

TOWNSHIP

HWY.

U.S.

CO. RD. 14

LINDEN

MYRTLE

PRAIRIE  
RIVER

PRAIRIE

LONG

WARD PG 31

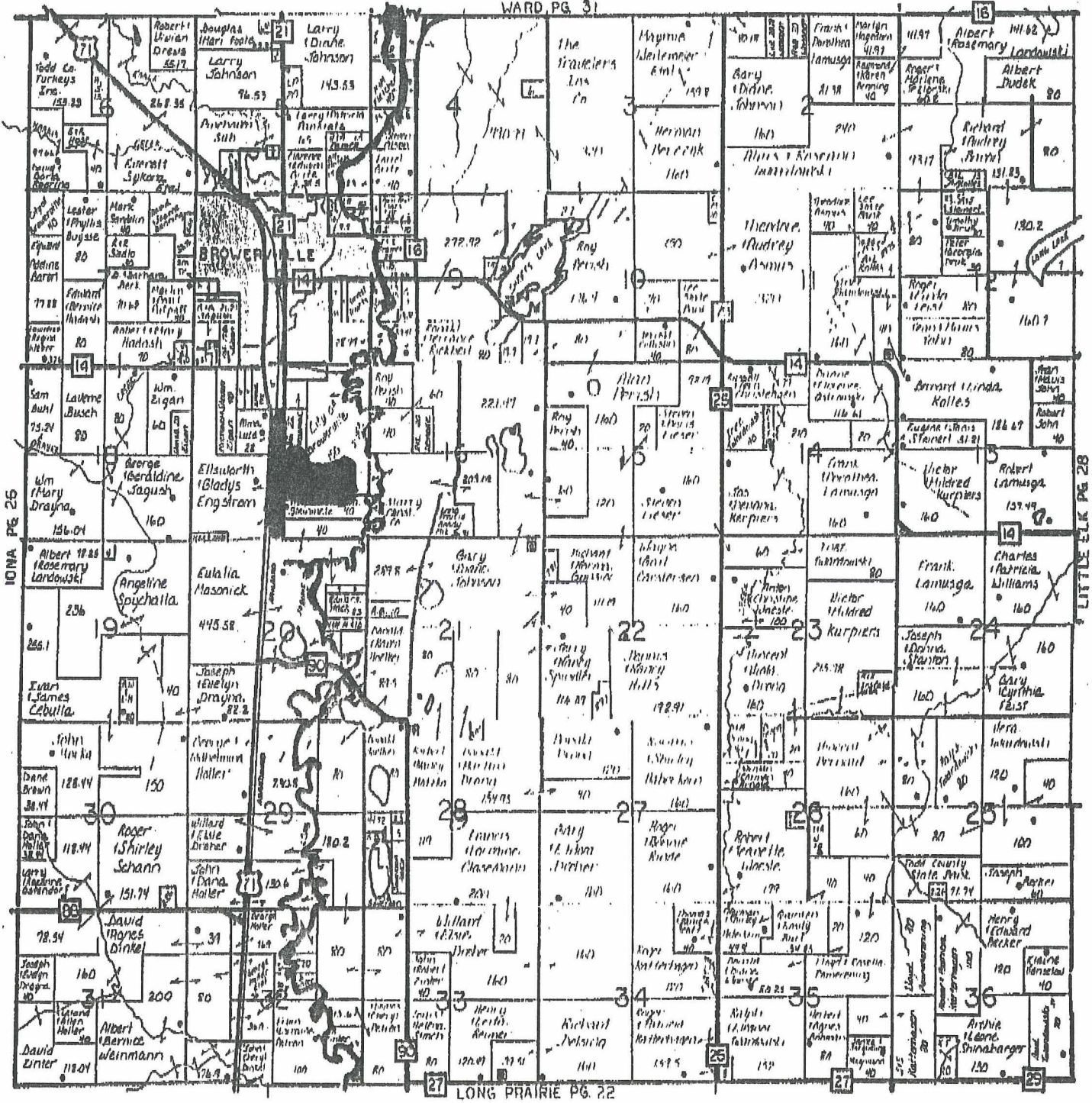

IOWA PG 26

LITTLE ELK PG 28

LONG PRAIRIE PG 22