



REC'D. BY OCT 06 1995  
MMR

**"Gateway to the Chisago Lakes Area"**

RESOLUTION #95-06-01

IN THE MATTER OF THE JOINT  
RESOLUTION OF THE TOWNSHIP OF  
WYOMING AND THE CITY OF  
CHISAGO CITY DESIGNATING AN  
UNINCORPORATED AREAS AS IN  
NEED OF ORDERLY ANNEXATION AND  
CONFERRING JURISDICTION OVER  
SAID AREA TO THE MINNESOTA  
MUNICIPAL BOARD PURSUANT  
TO MS 414.0325

JOINT RESOLUTION  
FOR ORDERLY ANNEXATION  
(Bjorkman/Strand)

The Township of Wyoming and the City of Chisago City hereby jointly agree to the following:

1. That the following described area in Wyoming is subject to orderly annexation pursuant to Minnesota Statutes 414.0325, and the parties hereto designate this area for orderly annexation, to wit:

The NW 1/4 of the NW 1/4 except the East 660 feet of the North 660 feet thereof, Section 12, Township 33 North, Range 21 West, Chisago County, Minnesota.

2. That the Town Board of the Township of Wyoming, and the City Council of the City of Chisago City, upon passage and adoption of this resolution and upon the acceptance by the Municipal Board, confer jurisdiction upon the Municipal Board over the various provisions contained in this Agreement.
3. That these certain properties which abut the City of Chisago City are presently urban or suburban in nature or are about to become so. Further, the City of Chisago City is capable of providing services to this area within a reasonable time, and the annexation is in the best interest of the area proposed for annexation. There, these properties would be immediately annexed to the City of Chisago City, to with:

The NW 1/4 of the NW 1/4 except the East 660 feet of the North 660 feet thereof, Section 12, Township 33 North, Range 21 West, Chisago County, Minnesota.

RESOLUTION #95-06-01  
Annexation: Bjorkman/Strand  
Page 2 of 2

- 4. Upon annexation, the City shall zone the Parcel as SR-1 (Single Family Residential).
- 5. Both the Township of Wyoming and the City of Chisago City agree that no alteration of the stated boundaries of this agreement is appropriate. Furthermore, each party agrees that no consideration by the Municipal Board is necessary. Upon receipt of this resolution, passed and adopted by each party, the Municipal Board may review and comment, but shall, within thirty (30) days, order the annexation in accordance with the terms of this joint resolution.

Approved by the Township of Wyoming this 27<sup>th</sup> day of ~~May~~ <sup>June</sup> 1995.

TOWNSHIP OF WYOMING:

*Raueq Martin*

Approved by the City of Chisago this 13<sup>th</sup> day of ~~May~~ <sup>June</sup> 1995.

CITY OF CHISAGO CITY

*Leo Stedalla*

ATTEST:

*Marv Ray*  
City Administrator, Marv Ray

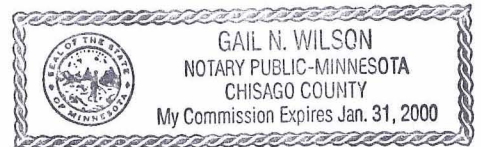

REC'D. BY NOV 02 1995  
M.A.R.

10/31/95

PLAT  
MAP

# LOCATION MAP BJORKMAN & STRAND

WYOMING

## PROPOSED SITE FOR ANNEXATION

T.33N. - R.21W. 300

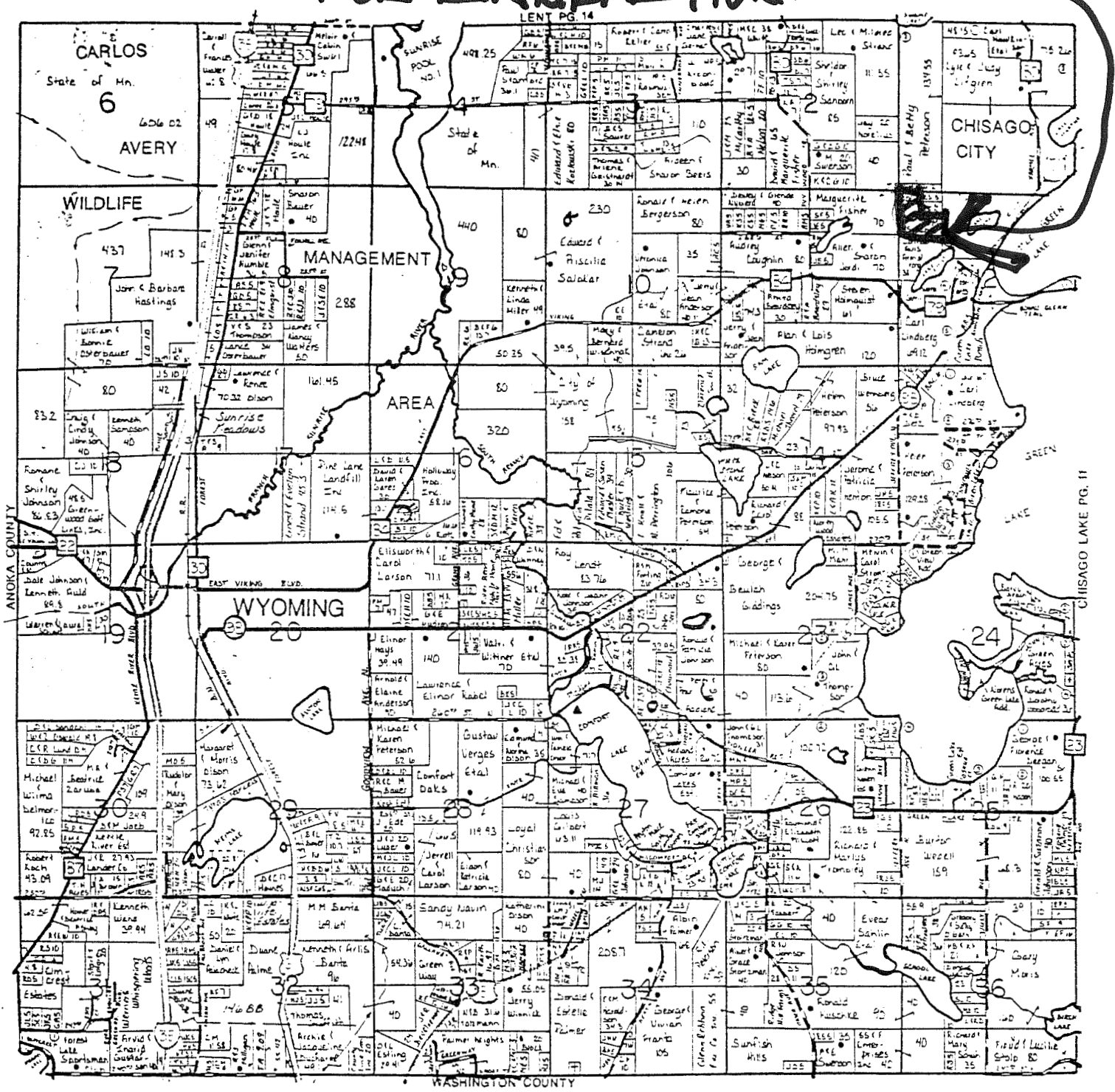

WASHINGTON COUNTY

CHISAGO LAKE PG. 11



REC'D. BY NOV 02 1995  
M M R

# N 1/2 SEC 12 T3

TOWNSHIP OF WYOMING  
AND  
VILLAGE OF CHISAGO

IS

N.W. CORNER  
SECTION 12

N 1/4 CORNER  
SECTION 12

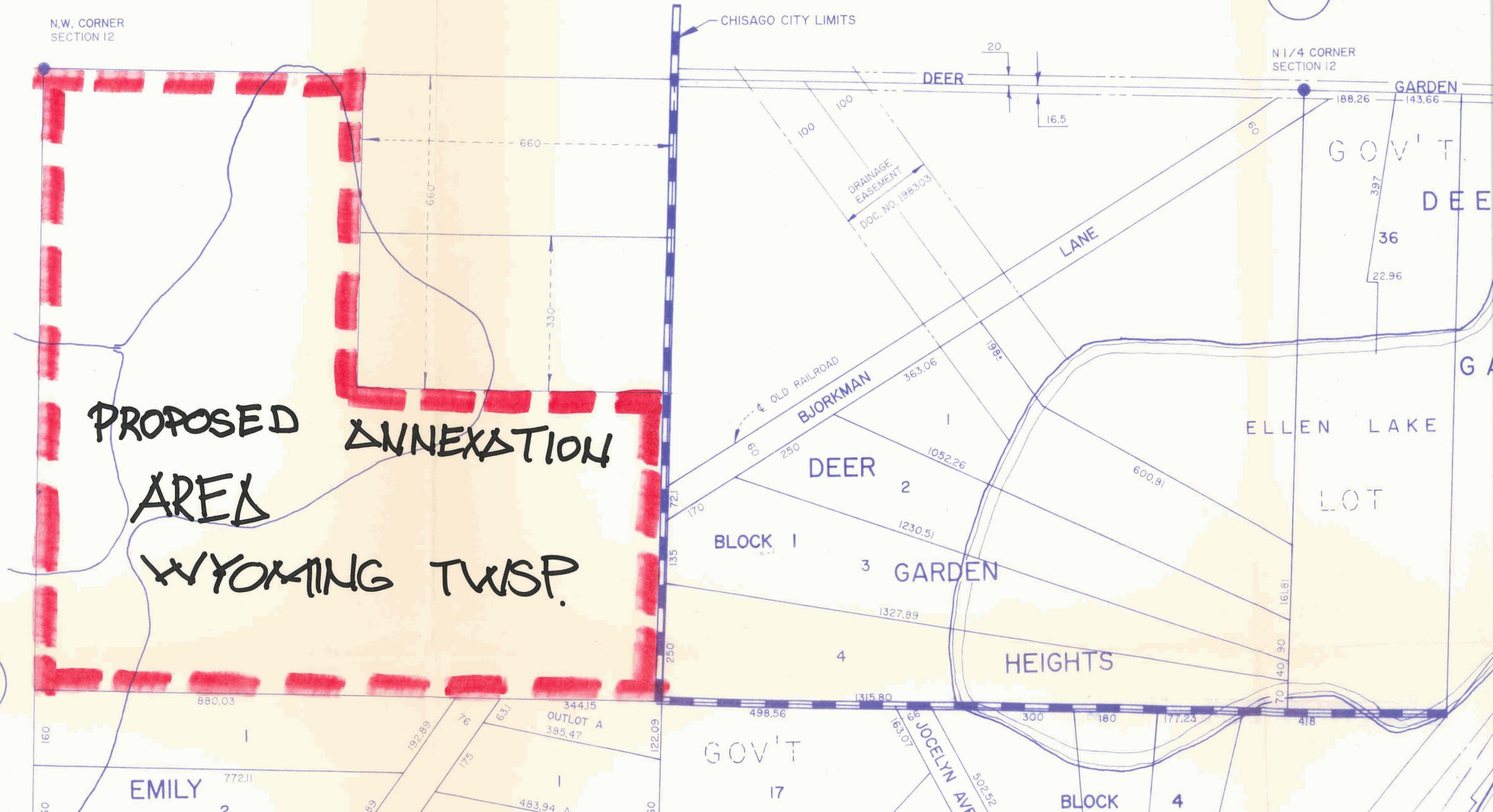

**PROPOSED  
ANNEXATION  
AREA  
WYOMING TWSP.**

11N