

**CITY OF BIGFORK**

Bigfork, Minnesota 56628

IN THE MATTER OF THE JOINT RESOLUTION OF THE TOWN OF BIGFORK AND THE CITY OF BIGFORK DESIGNATING AN UNINCORPORATED AREA AS IN NEED OF ORDERLY ANNEXATION AND CONFERRING JURISDICTION OVER SAID AREA TO THE MINNESOTA MUNICIPAL BOARD PURSUANT TO M.S.414.0325.

JOINT RESOLUTION FOR ORDERLY ANNEXATION

\*\*\*\*\*

The Township of Bigfork and the City of Bigfork hereby jointly agree to the following:

1. The the following described area in Bigfork Township is subject to orderly annexation pursuant to Minnesota Statutes 414.0325, and the parties hereto designate this area for orderly annexation:

The Southeast Quarter of Southwest Quarter (SE 1/4 of SW 1/4), and Southwest Quarter of Southeast Quarter (SW 1/4 of SE 1/4), and the Southeast Quarter of Southeast Quarter (SE 1/4 of SE 1/4), LESS the East Half (E 1/2), all in Section Twenty-two (22), and the Northeast Quarter of Northwest Quarter (NE 1/4 of NW 1/4), and the Northwest Quarter of Northeast Quarter (NW 1/4 of NE 1/4), lying West of the Right of Way of the Minneapolis and Rainy River Railway, in Section Twunty-seven (27), all in Township Sixty-one (61) North, Range Twenty-Six (26), West of the Fourth Principal Meridian.

2. That the Town Board of the Township of Bigfork does, upon passage of this resolution and its adoption by the City Council of the City of Bigfork, Minnesota, and upon acceptance by the Municipal Board, confer jurisdiction upon the Minnesota Municipal Board over the various provisions contained in this Agreement.

3. That these certain properties which abut the City of Bigfork are presently urban or suburban in nature or are about to become so. Further, the City of Bigfork is capable of providing services to this area within a reasonable time, and the annexation is in the best interest of the area proposed for annexation. Therefore, these properties would be immediately annexed to the City of Bigfork:

The Southeast Quarter of Southwest Quarter (SE 1/4 of SW 1/4), and Southwest Quarter of Southeast Quarter (SW 1/4 of SE 1/4), and the Southeast Quarter of Southeast Quarter (SE 1/4 of SE 1/4), LESS the East Half (E 1/2), all in Section Twenty-two (22), and the Northeast Quarter of Northwest Quarter (NE 1/4 of NW 1/4), and the Northwest Quarter of Northeast Quarter (NW 1/4 of NE 1/4), lying West of the Right of Way of the Minneapolis

and Rainy River Railway, in Section Twenty-seven (27), all in Township Sixty-one (61) North, Range Twenty-six (26), West of the Fourth Principal Meridian.

4. Both the Town of Bigfork and the City of Bigfork agree that no alteration of the stated boundries of this agreement is appropriate. Furthermore, each party agrees that no consideration by the Municipal Board is necessary. Upon receipt of this resolution, passed and adopted by each party, the Municipal Board may review and comment, but shall, within thirty (30) days, order the annexation in accordance with the terms of this joint resolution.

City of Bigfork  
Passed and adopted by the City Council of the City of Bigfork this 8 day of August, 1995.

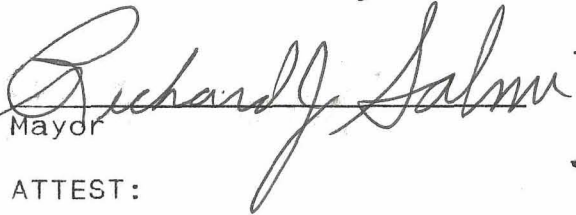
  
Mayor

ATTEST:

  
City Clerk

Township of Bigfork  
Passed and adopted by the Town Board of the Town of Bigfork this 12 day of July, 1995

  
Chairman

ATTEST:

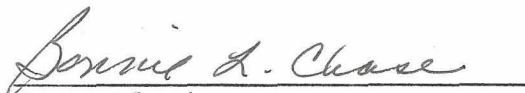
  
Town Clerk

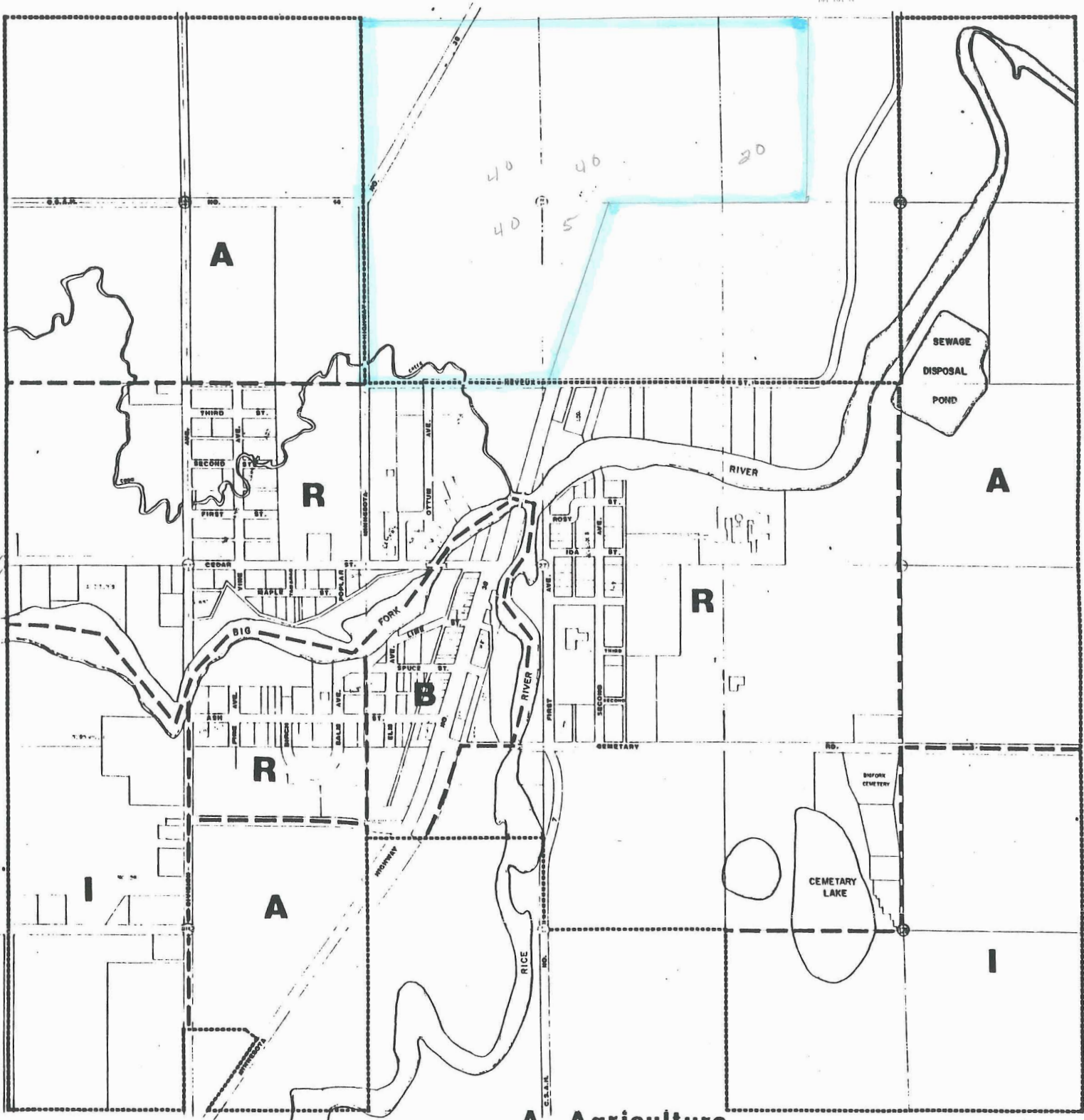

### ZONING MAP

# BIGFORK, MINNESOTA

- A** Agriculture
- B** Business
- R** Residential
- I** Industrial

- CITY MAP CODE**
- DATE MAP
  - SUBDIVISION OVERLAY
  - OWNERSHIP OVERLAY
  - SANITARY SEWER DRAIN
  - WATER MAIN OVERLAY



**MINNESOTA VALLEY**  
SURVEYORS & ENGINEERS CORP.

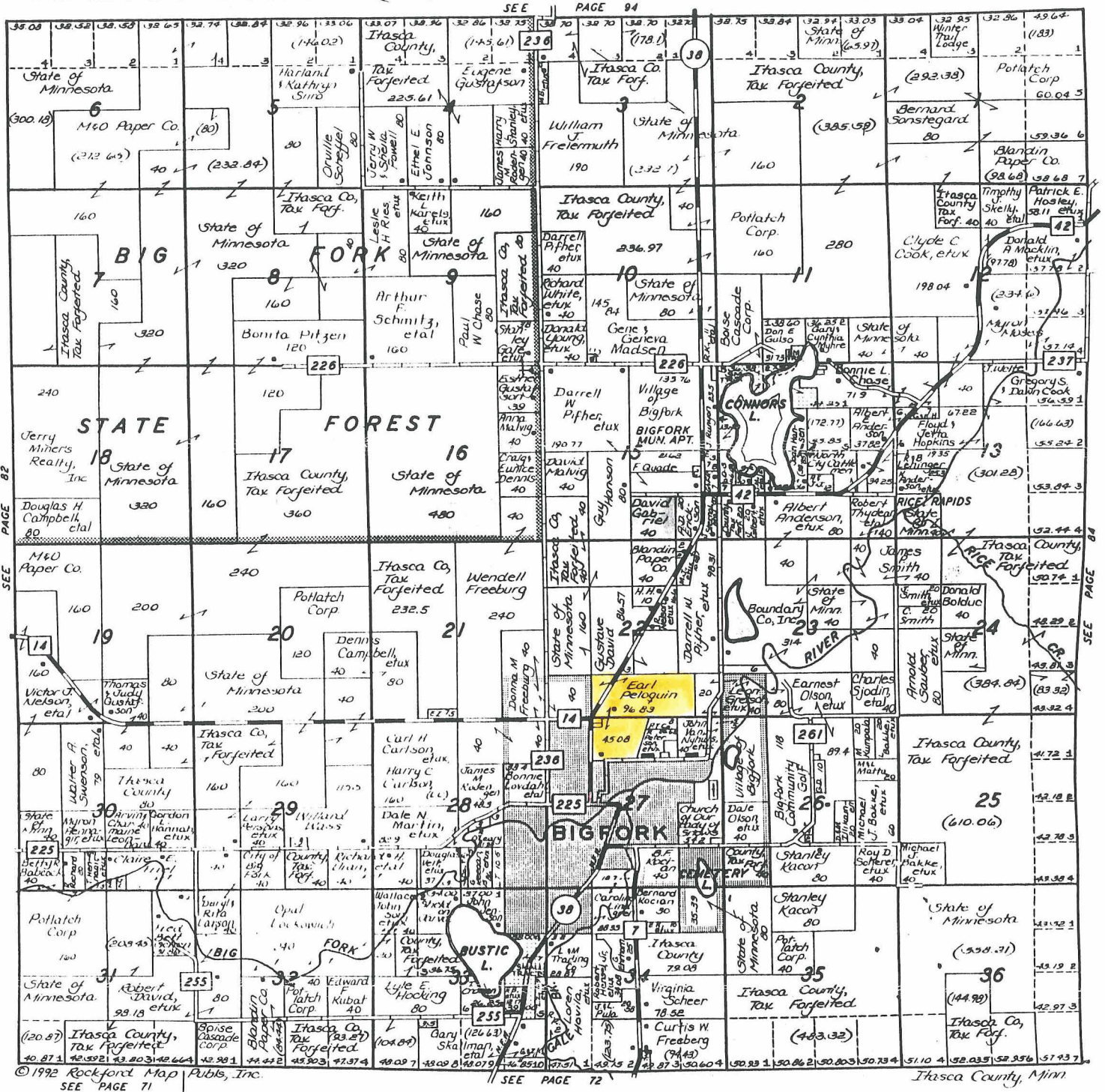

# FIRST STATE BANK

## Of Bigfork

(218) 743-3145

BIGFORK, MINNESOTA 56628

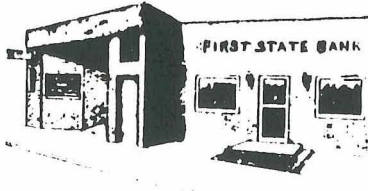

Since 1912

Each depositor insured to \$100,000



FEDERAL DEPOSIT INSURANCE CORPORATION