

REC'D SEP 11 1995

RESOLUTION OF THE CITY OF MANKATO
APPROVING ANNEXATION PER JOINT ORDERLY ANNEXATION
AGREEMENT WITH MANKATO TOWNSHIP

WHEREAS, a petition has been submitted requesting annexation of 2.33 acres of property; and

WHEREAS, such described property is owned by the City of Mankato and was purchased for the purpose of providing right-of-way for the extension of Hosanna Street between Main Street and Hoffman Road; and

WHEREAS, there are no residents or residential structures on said property; and

WHEREAS, Mankato Township has passed a resolution of no objection; and

WHEREAS, the Council of the City of Mankato finds that it is in the interest of the City to support such annexation.

NOW, THEREFORE, BE IT RESOLVED, that the City Council of Mankato, Minnesota, hereby states that the City has no objection to the annexation of the following described property per M.S. 414.0325 and the joint resolution for orderly annexation approved by Mankato Township and the City of Mankato:

That part of the East 10.60 Acres of the Northwest Quarter of the Southeast Quarter of Section 16 and that part of the Northeast Quarter of the Southeast Quarter of Section 16 all in Township 108 North Range 26 West, Blue Earth County, Minnesota, described as:

Beginning at the Northwest Corner of the Northeast Quarter of the Southeast Quarter of Section 16, thence south 89 degrees 43 minutes 59 seconds East, along the North line of the Northeast Quarter of the Southeast Quarter of Section 16, a distance of 40.00 feet; thence South 00 degrees 02 minutes 54 seconds East, along a line parallel with and distant 40.00 feet Easterly of, as measured at right angles to the West line of the Northeast Quarter of the Southeast Quarter of Section 16, a distance of 1267.71 feet to a point on the Northerly 33.00 foot wide right-of-way line of Hoffman Road; thence North 89 degrees 57 minutes 28 seconds West, along said Northerly right-of-way line, 80.00 feet; thence North 00 degrees 02 minutes 54 seconds West, along a line parallel with and distant 40.00 feet Westerly of the east line of the Northwest Quarter of the Southeast Quarter of Section 16, a distance of 1268.03 feet to a point on the North line of the Northwest Quarter of the Southeast Quarter of Section 16; thence South 89 degrees 43 minutes 59 seconds East, along said North line, 40.00 feet to the point of beginning.

Said tract contains 2.33 acres, subject to any and all easements of record.

This resolution shall become effective immediately upon its passage and without publication.

REC'D BY SEP 11 1995
M.A.R.

Resolution of the City of Mankato
Approving Annexation per Joint Orderly Annexation
Agreement with Mankato Township
Page 2 of 2

Passed this 28th day of August, 1995.

Stan T. Christ
Mayor

ATTEST: Sandra Paulson
City Clerk

TO: Minnesota Municipal Board
Suite 475, McColl Building
366 Jackson Street
St. Paul, MN 55101

Re: Orderly Annexation Petition: HOSANNA EXT.

Requested Annexation to the City of Mankato

Board Members:

The Town Board of Mankato Township, Blue Earth County, pursuant to a resolution duly adopted by the town board on 8-15-95, hereby states that Mankato Township has no objection to the annexation of the following described land to the City of Mankato, per M.S. 414.0325 and the Joint Resolution for Orderly Annexation between the City of Mankato and Mankato Township.

That part of the East 10.60 Acres of the Northwest Quarter of the Southeast Quarter of Section 16 and that part of the Northeast Quarter of the Southeast Quarter of Section 16 all in Township 108 North Range 26 West, Blue Earth County, Minnesota, described as:

Beginning at the Northwest Corner of the Northeast Quarter of the Southeast Quarter of Section 16, thence south 89 degrees 43 minutes 59 seconds East, along the North line of the Northeast Quarter of the Southeast Quarter of Section 16 a distance of 40.00 feet; thence South 00 degrees 02 minutes 54 seconds East, along a line parallel with and distant 40.00 feet Easterly of, as measured at right angles to the West line of the Northeast Quarter of the Southeast Quarter of Section 16 a distance of 1267.71 feet to a point on the Northerly 33.00 foot wide right-of-way line of Hoffman Road; thence North 89 degrees 57 minutes 28 seconds West, along said Northerly right-of-way line, 80.00 feet; thence North 00 degrees 02 minutes 54 seconds West, along a line parallel with and distant 40.00 feet Westerly of the east line of the Northwest Quarter of the Southeast Quarter of Section 16 a distance of 1268.03 feet to a point on the North line of the Northwest Quarter of the Southeast Quarter of Section 16; thence South 89 degrees 43 minutes 59 seconds East, along said North line, 40.00 feet to the point of beginning.

Date 8-15-95

Signature *Daniel Fogal*
Clerk

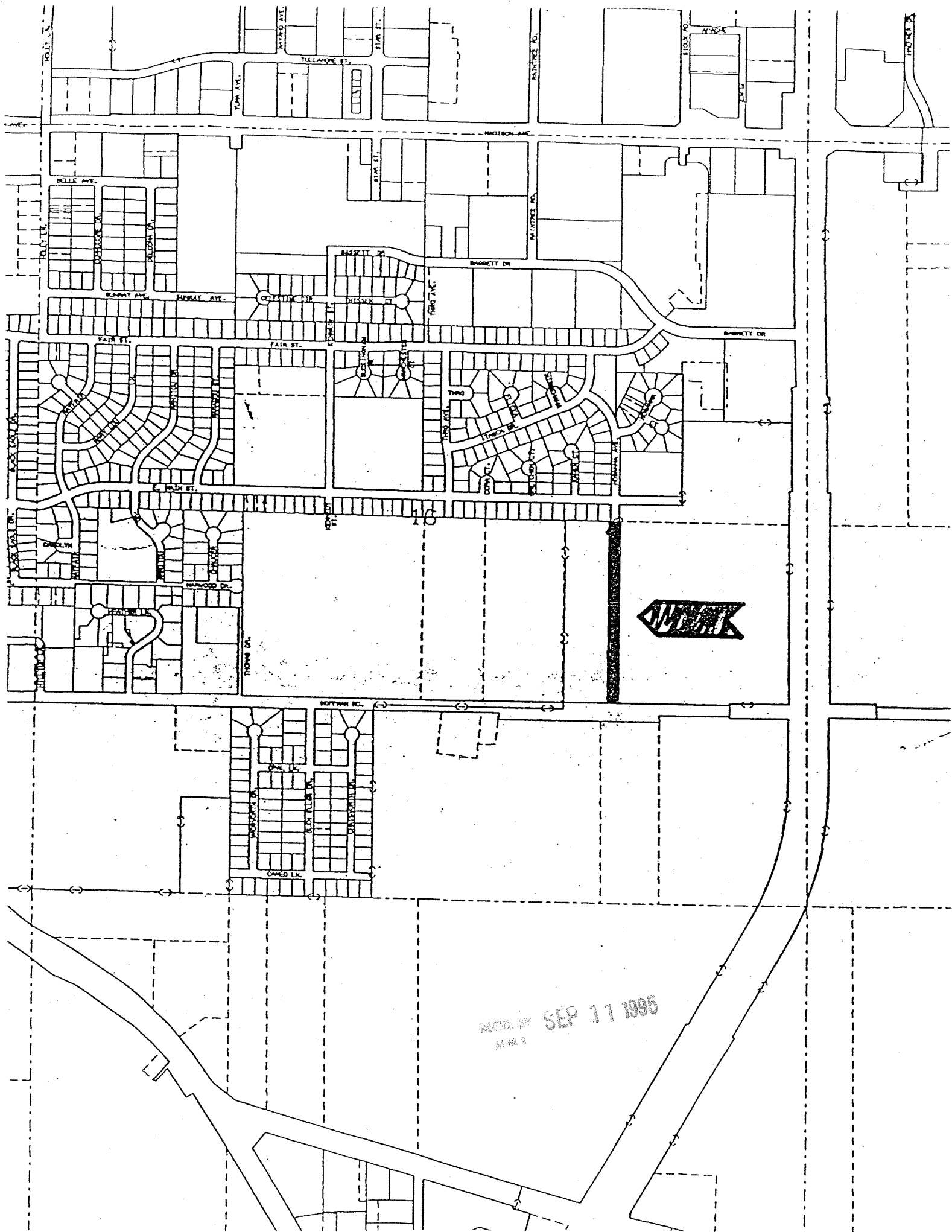

REC'D BY SEP 11 1995
M M A

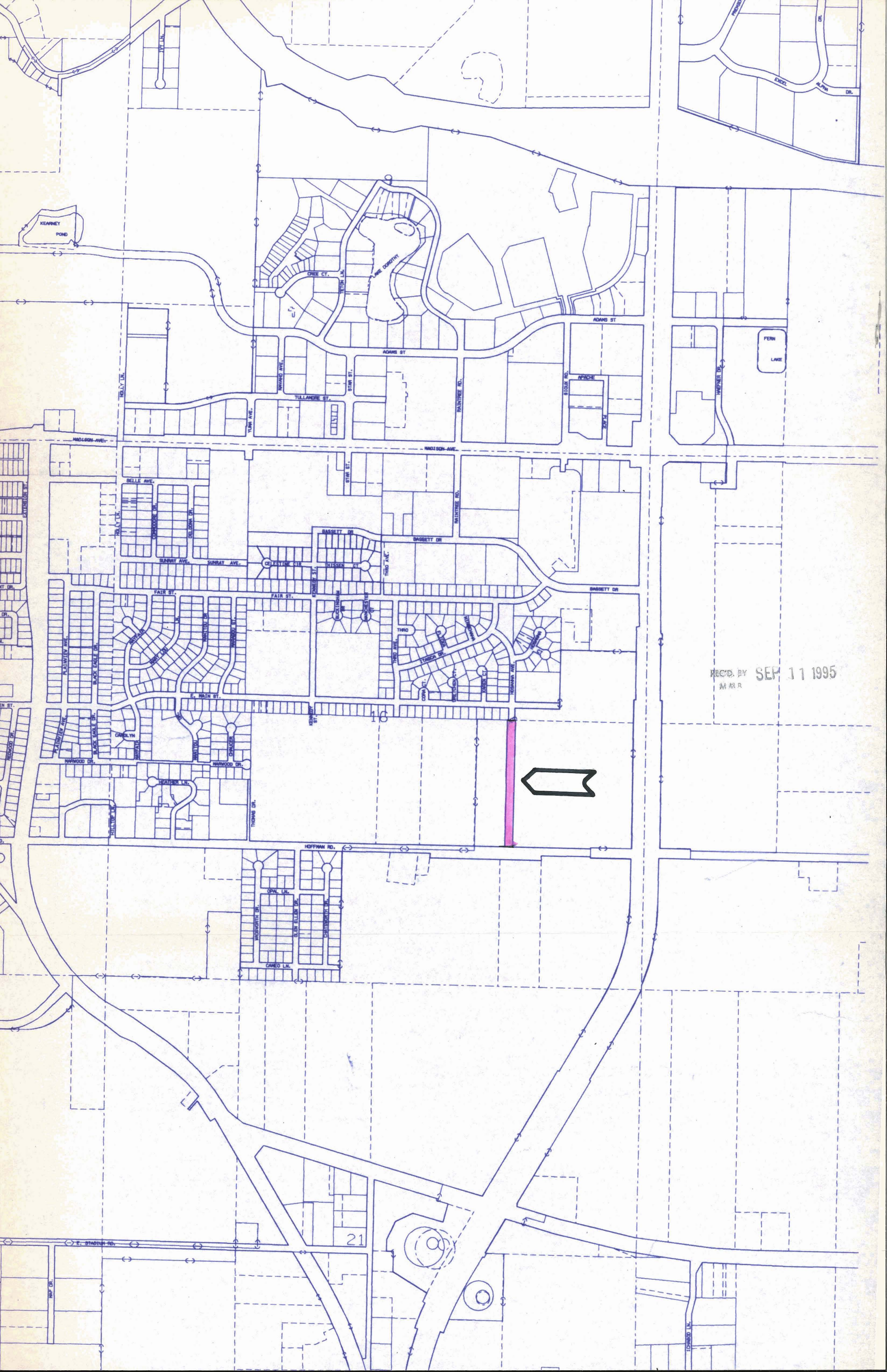

KEARNEY POND

FERN LAKE

REC'D. BY SEP 11 1995
M R R

21