

RESOLUTION OF THE CITY OF MANKATO APPROVING ANNEXATION PER JOINT  
ORDERLY ANNEXATION AGREEMENT WITH MANKATO TOWNSHIP

WHEREAS, a petition has been submitted by Blue Earth County, owners of property located in of Sections 3, 4, 9, and 10, Township 108 North, Range 26 West, requesting that said property on the petition be annexed to the City of Mankato; and

WHEREAS, there are no residents living on said property; and

WHEREAS, the annexation of such property will clarify the transportation jurisdiction; and

WHEREAS, the Council of the City of Mankato finds that it is in the best interest of the City to support such annexation.

NOW, THEREFORE, BE IT RESOLVED, that the City Council of Mankato, Minnesota, hereby states that the City has no objection to the annexation of the following described per M.S. 414.0325 and the joint resolution for orderly annexation approved by Mankato Township and the City of Mankato:

Parcels A, B3, C, D, E, F, G, H, J, K, L, M, N, O, P, and the west 648.19 feet of Parcel S;  
of Blue Earth County Highway Right of Way Plat No. 13 (C.S.A.H. No. 3)

This resolution shall become effective immediately upon its passage and without publication.

Passed this 13<sup>th</sup> day of December, 1999.

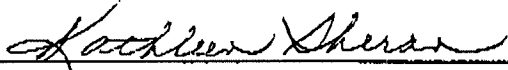
  
\_\_\_\_\_  
Mayor Pro Tem

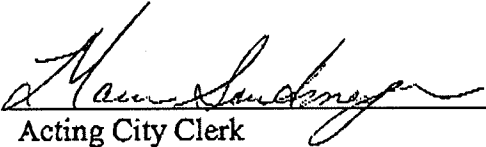
ATTEST:   
\_\_\_\_\_  
Acting City Clerk

REC'D. BY  
MMB JAN 26 2000

TO: Minnesota Planning  
Municipal Boundary Adjustments  
300 Centennial Office Building  
658 Cedar Street  
St. Paul, MN 55155

Re: Orderly Annexation Petition: City of Mankato – Blue Earth County and MNDOT  
  
Proposed Annexation to the City of Mankato

Ladies and Gentlemen:

The Town Board of Mankato Township, Blue Earth County, pursuant to a resolution duly adopted by the town board on December 22, 1999, hereby states that Mankato Township has no objection to the annexation of the following described land to the City of Mankato per M.S. 414.0325 and the Joint Resolution for Orderly Annexation between the City of Mankato and Mankato Township.

Parcels A, B3, C, D, E, F, G, H, J, K, L, M, N, O, P, and the west 648.19 feet of Parcel S; of Blue Earth County Highway Right of Way Plat No. 13 (C.S.A.H. No. 3) and;

Parcels 1, 2, 3, 4A, 4B, 5A, 5B, 7, 8, 9, 10, 11, 36, 37, and 38 of Blue Earth County Right of Way Plat No. 15 (County Road No. 193 and County Road No. 12)

Date 12-22-99

Signature *Paul Jozal*  
Clerk

REC'D. BY  
MMR JAN 26 2000

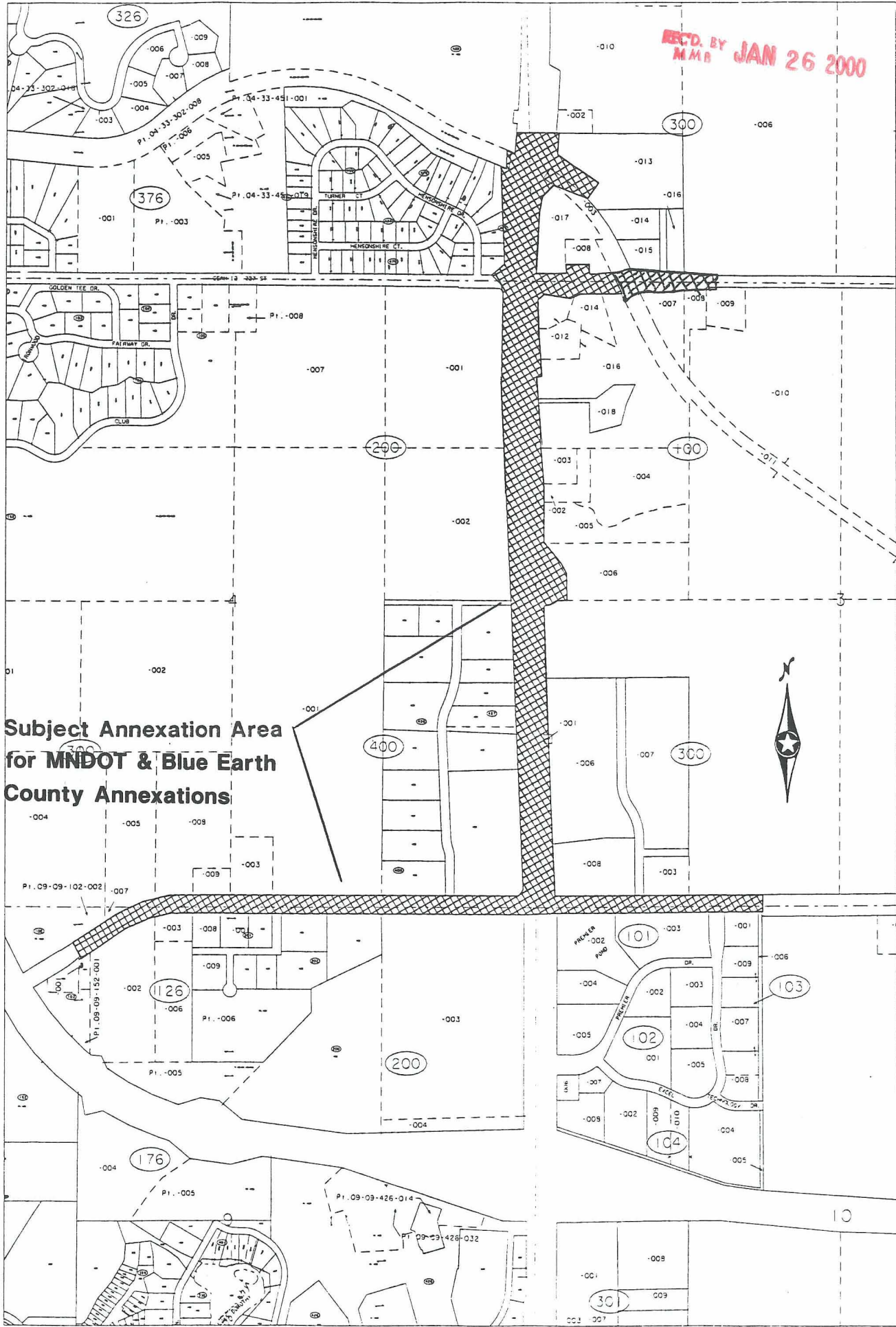

**Subject Annexation Area  
for MNDOT & Blue Earth  
County Annexations**

COPY

COPY

# BLUE EARTH COUNTY HIGHWAY RIGHT OF WAY PLAT NO. 13 C.S.A.H. NO. 3

REC'D. BY  
M.A.B. JAN 26 2000

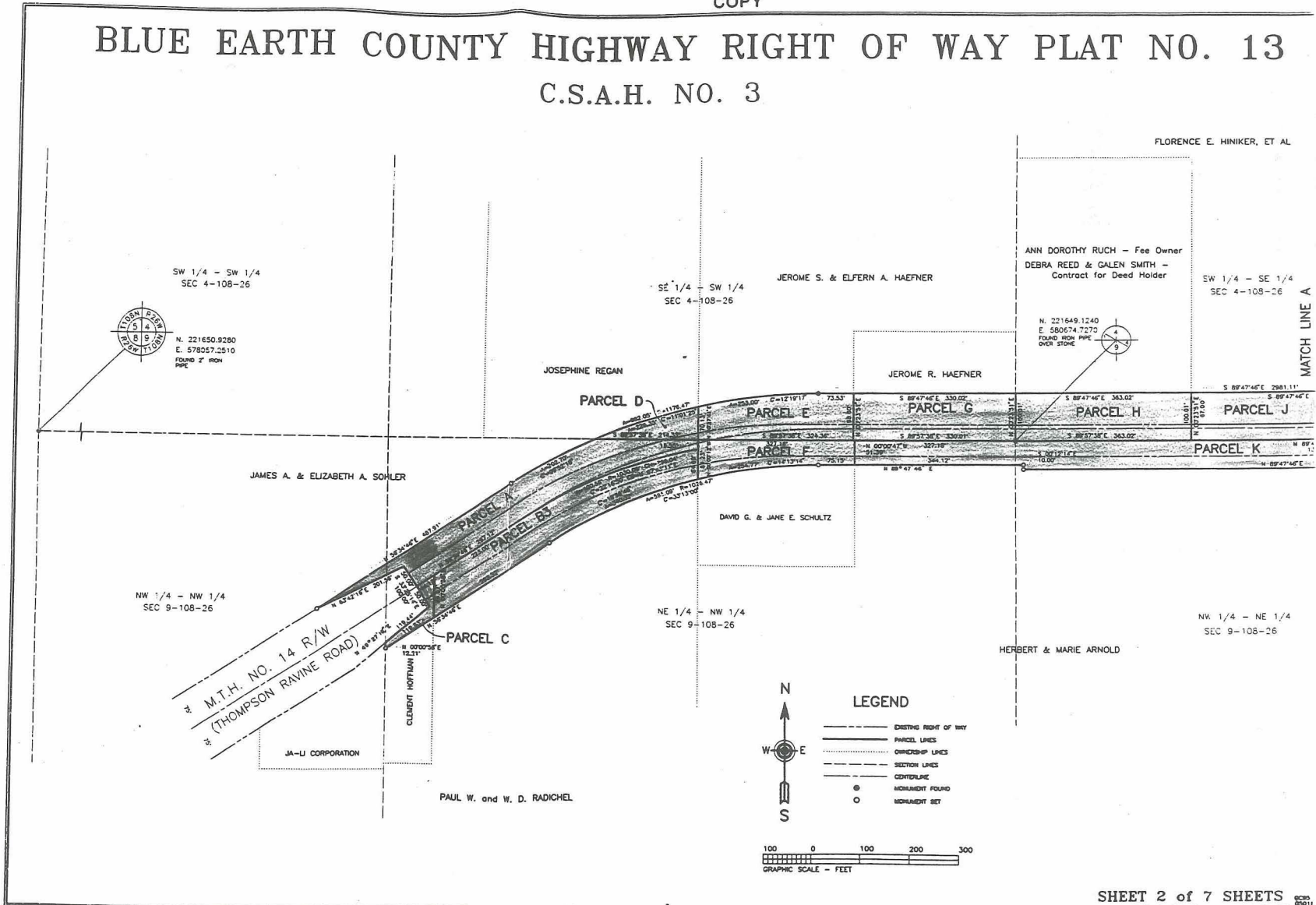



COPY

COPY

# BLUE EARTH COUNTY HIGHWAY RIGHT OF WAY PLAT NO. 13 C.S.A.H. NO. 3

REC'D. BY  
M.A.S. JAN 26 2000

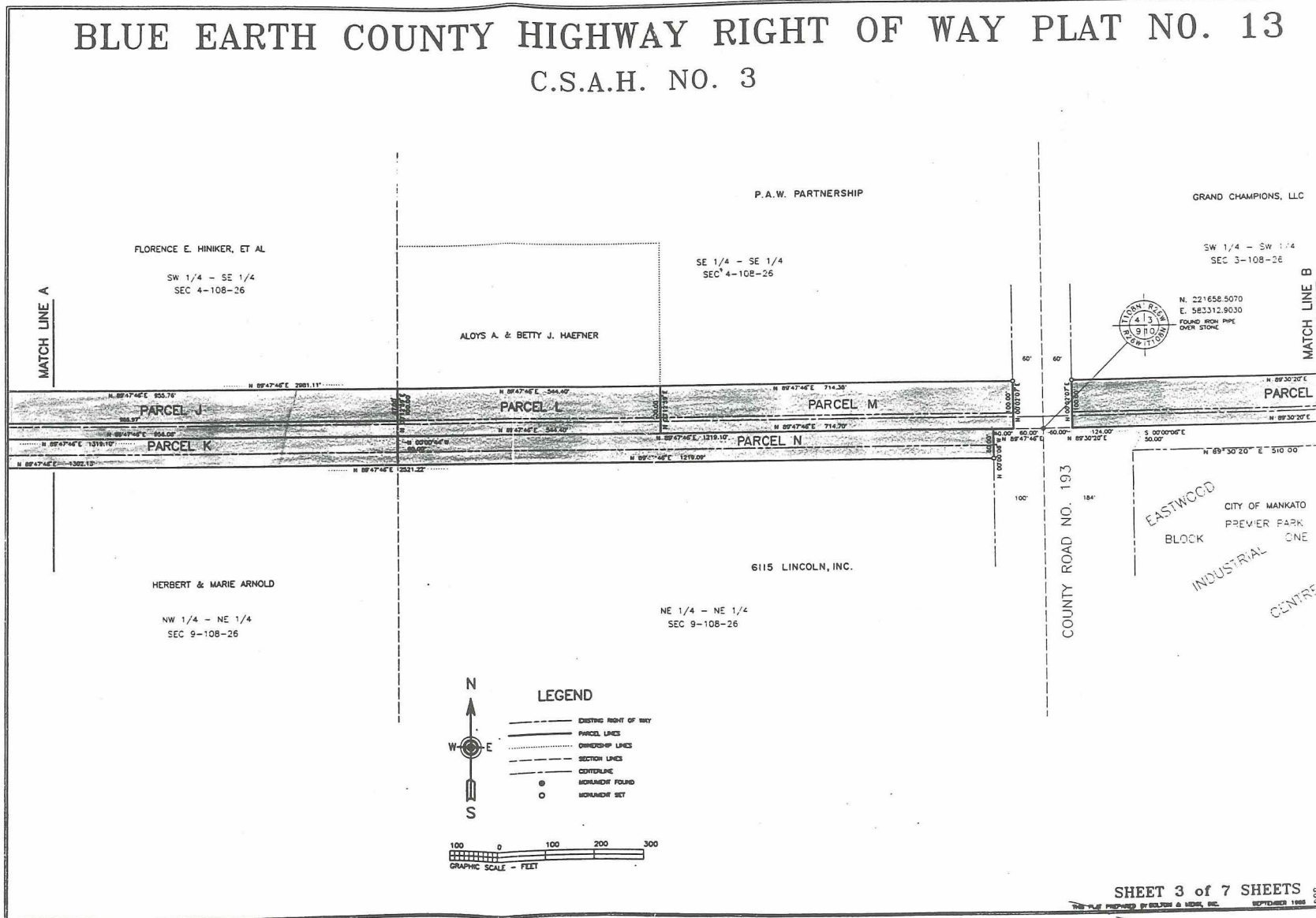

COPY

COPY

# BLUE EARTH COUNTY HIGHWAY RIGHT OF WAY PLAT NO. 13 C.S.A.H. NO. 3

REC'D. BY  
M.M.B. JAN 26 2000

