

REC'D BY OCT 27 1999
MAM

RESOLUTION OF THE CITY OF MANKATO APPROVING ANNEXATION PER JOINT ORDERLY ANNEXATION AGREEMENT WITH MANKATO TOWNSHIP

WHEREAS, a petition has been submitted by the owner of property located in Section 15, Township 108 North, Range 26 West, requesting that said property on the petition be annexed to the City of Mankato; and

WHEREAS, there are no residents living on said property; and

WHEREAS, the property is the future site for a Government Service Center; and

WHEREAS, the Council of the City of Mankato finds that it is in the best interest of the City to support such annexation.

NOW, THEREFORE, BE IT RESOLVED, that the City Council of Mankato, Minnesota, hereby states that the City has no objection to the annexation of the following described property per M.S. 414.0325 and the joint resolution for orderly annexation approved by Mankato Township and the City of Mankato:

The West 1/2 of the Northeast 1/4 of the Northwest 1/4 of Section 15, Township 108 North, Range 26 West.

This resolution shall become effective immediately upon its passage and without publication.

Passed this 27th day of September, 1999.

Sten T. Christ
Mayor

ATTEST: Jan Hegner
City Clerk

REC'D BY OCT 27 1999
M.S.B.

TO: Minnesota Planning
Municipal Boundary Adjustments
300 Centennial Office Building
658 Cedar Street
St. Paul, MN 55155

Re: Orderly Annexation Petition: City of Mankato – Government Service Center

Proposed Annexation to the City of Mankato

Ladies and Gentlemen:

The Town Board of Mankato Township, Blue Earth County, pursuant to a resolution duly adopted by the town board on October 11, 1999, hereby states that Mankato Township has no objection to the annexation of the following described land to the City of Mankato per M.S. 414.0325 and the Joint Resolution for Orderly Annexation between the City of Mankato and Mankato Township.

The West 1/2 of the Northeast 1/4 of the Northwest 1/4 of Section 15, Township 108 North, Range 26 West.

Date 10-19-99

Signature *Daniel Lopez*
Clerk

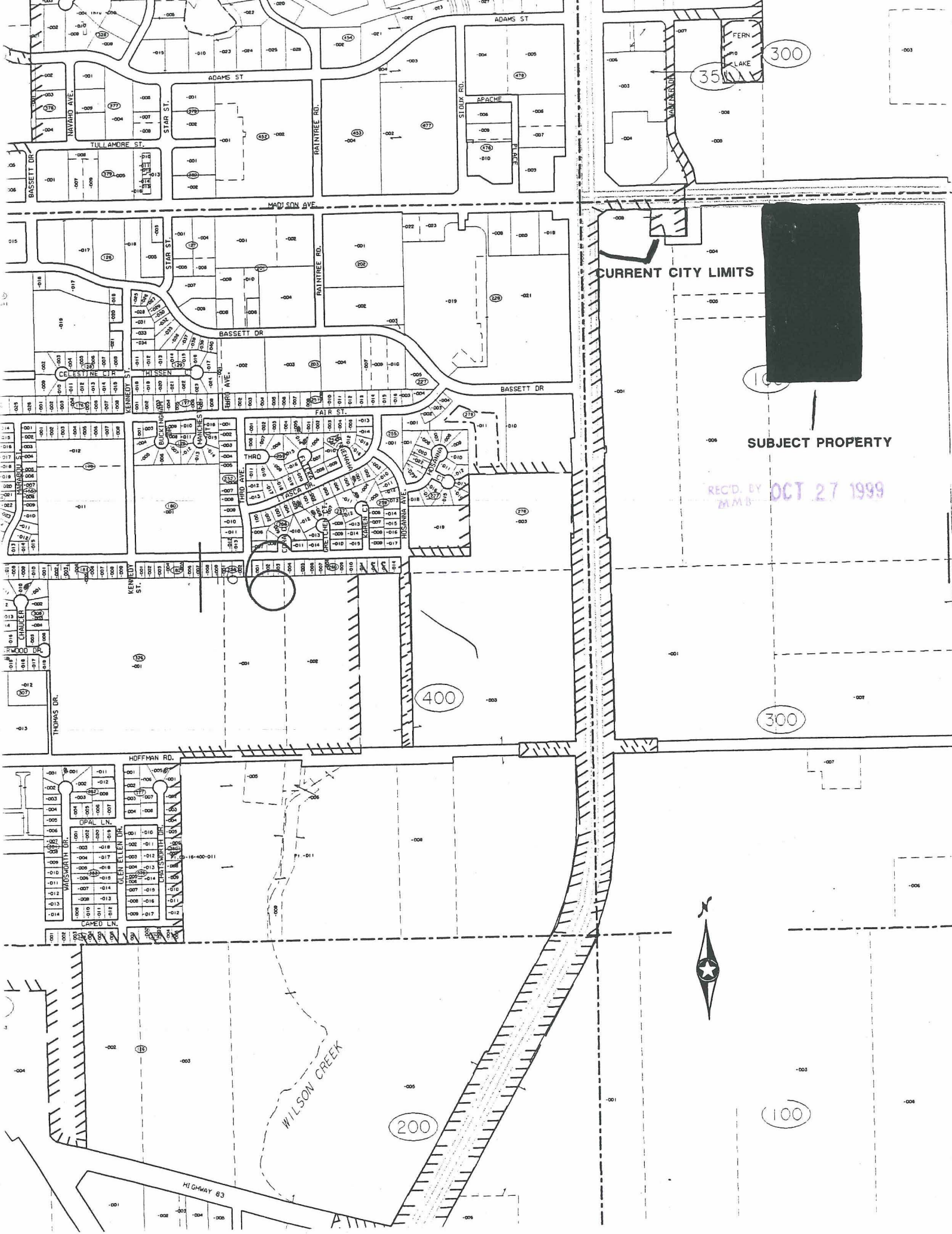

300

35

CURRENT CITY LIMITS

SUBJECT PROPERTY

REC'D. BY M.A.M. OCT 27 1999

400

300

200

100



WILSON CREEK

HIGHWAY 83

ADAMS ST
STAR ST
RAINTREE RD.
SIDDIK RD.
TULLAMORE ST.
NAVAHO AVE.
BASSETT DR.
MADISON AVE.
CELESTINE CT.
KENNEDY ST.
FAIR ST.
BASSETT DR.
THIRD AVE.
THIRD AVE.
THOMAS DR.
HOSSANNA AVE.
HOFFMAN RD.
OPAL LN.
GLEN ELLEN DR.
CAMEL LN.
WILSON CREEK

CY 05-99
Preliminary Plat
General Location Map

REC'D. BY OCT 27 1999
MJB

