

RESOLUTION OF THE CITY OF MANKATO APPROVING ANNEXATION PER JOINT
ORDERLY ANNEXATION AGREEMENT WITH MANKATO TOWNSHIP

WHEREAS, a petition has been submitted by the City of Mankato, owner of property located in Section 24, Township 108 North, Range 26 West, requesting that said property on the petition be annexed to the City of Mankato; and

WHEREAS, the subject property is currently a part of the Mankato park system; and

WHEREAS, the Council of the City of Mankato finds that it is in the best interest of the City to support such annexation.

NOW, THEREFORE, BE IT RESOLVED, that the City Council of Mankato, Minnesota, hereby states that the City has no objection to the annexation of the following described property per M.S. 414.0325 and the joint resolution for orderly annexation approved by Mankato Township and the City of Mankato:

A portion of Lot 4, Block One, of Lutes and Kelley Trail Addition described as follows:

Beginning at the judicially determined Northeast Corner of the Southeast Quarter of the Northwest Quarter of the Section 24; thence South 00 degrees 13 minutes 21 seconds West, (Blue Earth County Bearing Datum) along the East line of the Southeast Quarter of the Northwest Quarter of Section 24 as established by judicial landmarks, a distance of 274.40 feet; thence North 74 degrees 43 minutes 34 seconds West, a distance of 379.52 feet, thence North 16 degrees 35 minutes 23 seconds West, a distance of 170.26 feet to the North line of the Northeast Quarter of the Southeast Quarter of the Northwest Quarter of Section 24 Township 108 Range 27 West; thence North 88 degrees, 27 degrees, 2 minutes East along the North line of the Northeast Quarter of the Southeast Quarter of the Northwest Quarter of Section 24 Township 108 Range 27 West a distance of 415.92 feet to the point of beginning.

This resolution shall become effective immediately upon its passage and without publication.

Passed this 2nd day of February, 1999.

Sten T. Christ
Mayor

ATTEST: Sandra Paulson
City Clerk

Minnesota Municipal Board
Suite 225 Bandana Square
1021 Bandana Boulevard East
St. Paul, MN 55108

REC'D. BY APR 01 1999
MMB

Re: Orderly Annexation Petition: City of Mankato

Proposed Annexation to the City of Mankato

Ladies and Gentlemen:

The Town Board of Mankato Township, Blue Earth County, pursuant to a resolution duly adopted by the town board on February 16, 1999 hereby states that Mankato Township has no objection to the annexation of the following described land to the City of Mankato per M.S. 414.0325 and the Joint Resolution for Orderly Annexation between the City of Mankato and Mankato Township.

A portion of Lot 4, Block One, of Lutes and Kelley Trail Addition described as follows:

Beginning at the judicially determined Northeast Corner of the Southeast Quarter of the Northwest Quarter of the Section 24; thence South 00 degrees 13 minutes 21 seconds West, (Blue Earth County Bearing Datum) along the East line of the Southeast Quarter of the Northwest Quarter of Section 24 as established by judicial landmarks, a distance of 274.40 feet; thence North 74 degrees 43 minutes 34 seconds West, a distance of 379.52 feet, thence North 16 degrees 35 minutes 23 seconds West, a distance of 170.26 feet to the North line of the Northeast Quarter of the Southeast Quarter of the Northwest Quarter of Section 24 Township 108 Range 27 West; thence North 88 degrees, 27 degrees, 2 minutes along the North line of the Northeast Quarter of the Southeast Quarter of the Northwest Quarter of Section 24 Township 108 Range 27 West a distance of 415.92 feet to the point of beginning.

Date 2-17-99

Signature 
Clerk



Subject Property

Rasmussen Woods

Rasmussen Woods

LUTES & KELLEY TRAIL ADDITION

BLUE EARTH COUNTY, MINNESOTA

REC'D. BY APR 01 1999
MJB

STATE PLANE COORDINATE
BLUE EARTH COUNTY DATUM
NORTHING=212053.668
EASTING=563069.443
(G.S.P. POINT CARNEY)

STATE PLANE COORDINATE
BLUE EARTH COUNTY DATUM
NORTHING=209684.548
EASTING=563108.526
(G.S.P. POINT GWYN)

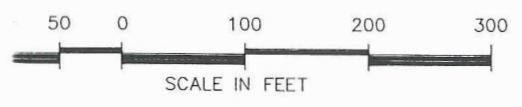
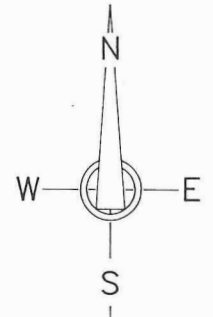
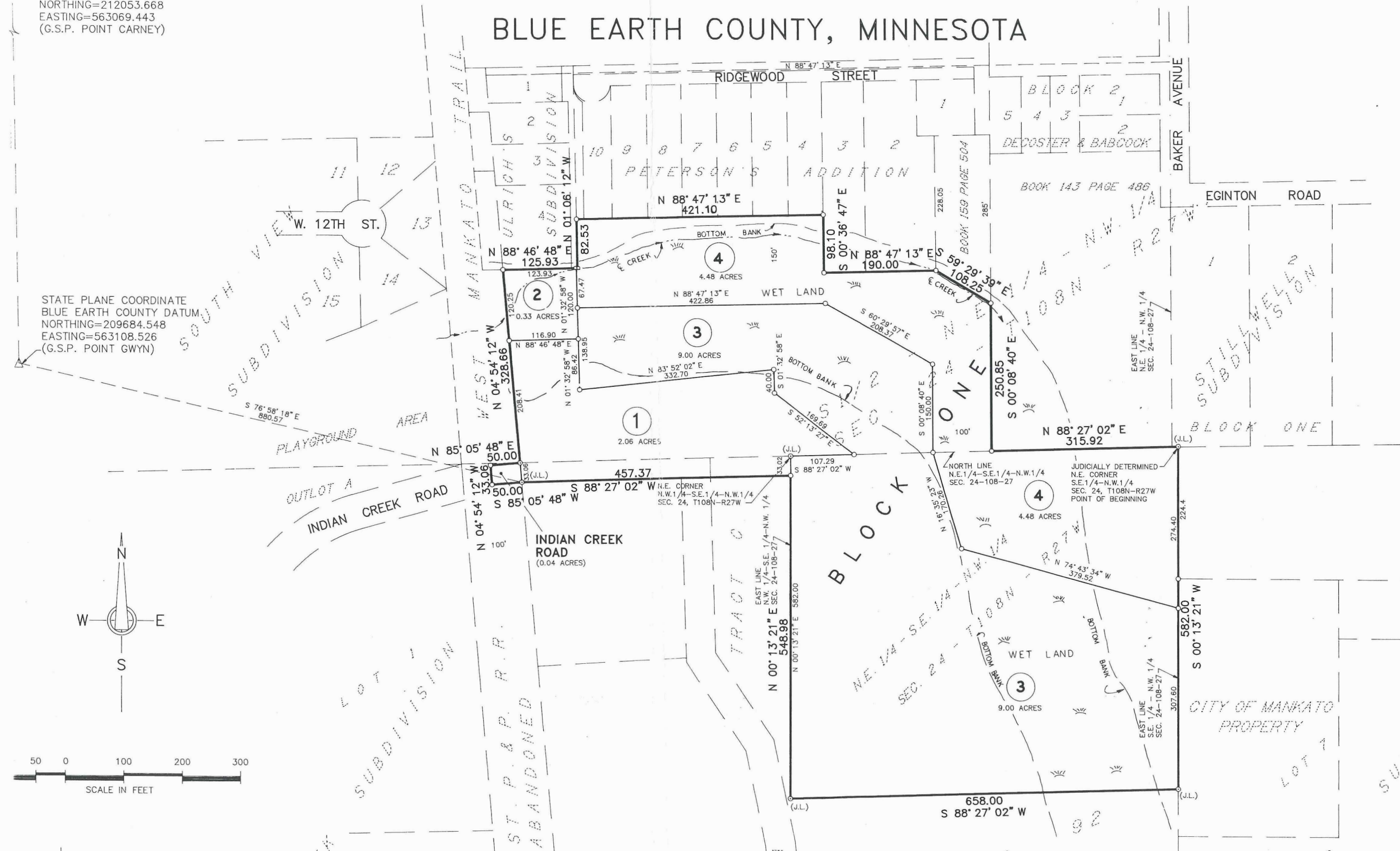

INDICATES 1/2" DIA. X 20" LONG REBAR SET WITH PLASTIC CAP MARKED BY REGISTRATION NO. 13114.