

RESOLUTION OF THE CITY OF MANKATO APPROVING ANNEXATION PER JOINT
ORDERLY ANNEXATION AGREEMENT WITH MANKATO TOWNSHIP

WHEREAS, a petition has been submitted by the owner of property located in Sections 16 and 21 , Township 108 North, Range 26 West, requesting that said property on the petition be annexed to the City of Mankato; and

WHEREAS, there are 0 residents living on said property; and

WHEREAS, the Council of the City of Mankato finds that it is in the best interest of the City to support such annexation.

NOW, THEREFORE, BE IT RESOLVED, that the City Council of Mankato, Minnesota, hereby states that the City has no objection to the annexation of the following described property per M.S. 414.0325 and the joint resolution for orderly annexation approved by Mankato Township and the City of Mankato:

Minnesota Department of Transportation Right-of-Way Plat No. 07-53

This resolution shall become effective immediately upon its passage and without publication.

Passed this 28th day of October, 1996.

Steve T. Christ
Mayor

ATTEST: Sandra Paulson
City Clerk

RESOLUTION OF THE CITY OF MANKATO APPROVING ANNEXATION PER JOINT ORDERLY ANNEXATION AGREEMENT WITH MANKATO TOWNSHIP

WHEREAS, a petition has been submitted by the owner of property located in Sections 16, 20, and 21 , Township 108 North, Range 26 West, requesting that said property on the petition be annexed to the City of Mankato; and

WHEREAS, there are 0 residents living on said property; and

WHEREAS, the Council of the City of Mankato finds that it is in the best interest of the City to support such annexation.

NOW, THEREFORE, BE IT RESOLVED, that the City Council of Mankato, Minnesota, hereby states that the City has no objection to the annexation of the following described property per M.S. 414.0325 and the joint resolution for orderly annexation approved by Mankato Township and the City of Mankato:

Parcel 531 of Minnesota Department of Transportation Right-of-Way Plat No. 07-53, Sections 16, 20, and 21, Range 26 West, Township 108 North.

This resolution shall become effective immediately upon its passage and without publication.

Passed this 28th day of October, 1996.

Sten T. Christ
Mayor

ATTEST: Sandra Paulson
City Clerk

**TO: Minnesota Municipal Board
Suite 475, McColl Building
366 Jackson Street
St. Paul, MN 55101**

**Re: Orderly Annexation Petition: Minnesota Department of Transportation
Proposed Annexation to the City of Mankato**

Ladies and Gentlemen:

The Town Board of Mankato Township, Blue Earth County, pursuant to a resolution duly adopted by the town board on 10-15-96, 1996 hereby states that Mankato Township has no objection to the annexation of the following described land to the City of Mankato per M.S. 414.0325 and the Joint Resolution for Orderly Annexation between the City of Mankato and Mankato Township.

Parcel 531 of Minnesota Department of Transportation Right-of-Way Plat No. 07-53, Sections 16, 20, and 21, Range 26 West, Township 108 North.

Date

12-2-96

Signature

Clerk

Daniel Taylor

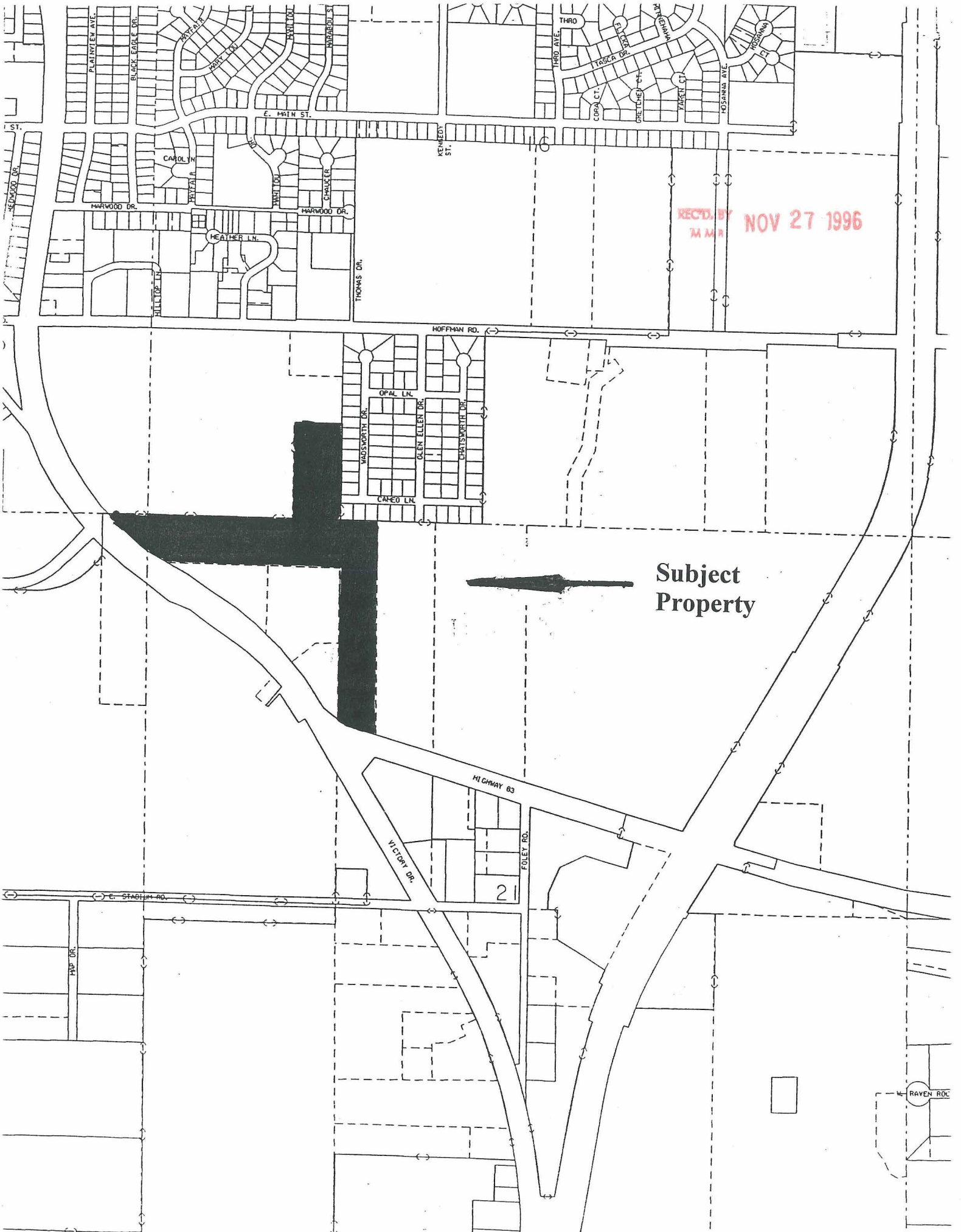

Subject Property

REC'D. BY NOV 27 1996
M M M

2

RAVEN RD

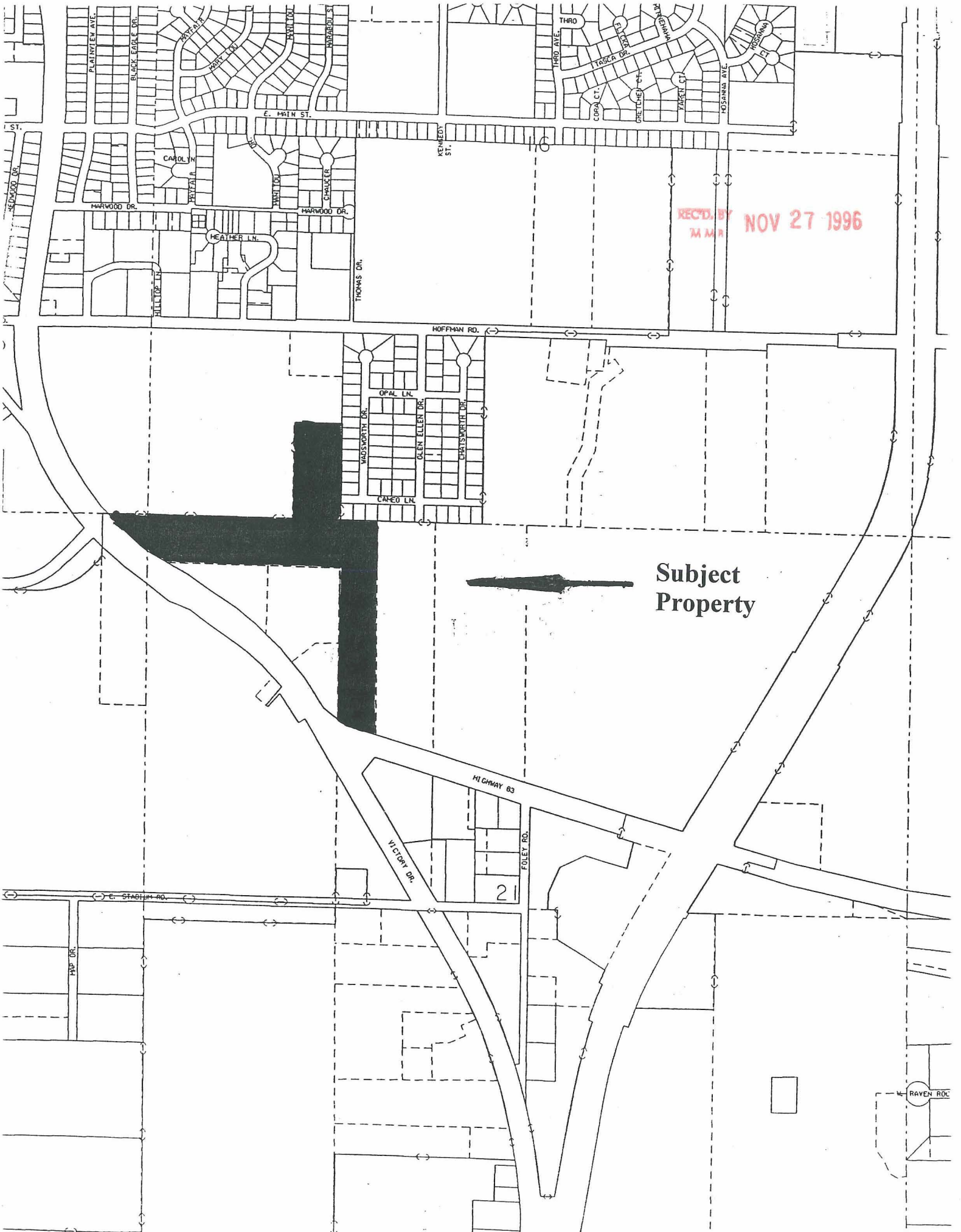

AZIMUTH ORIENTATION AND GRID CONVERSION
 Plot azimuths are referred to Minnesota State Plane Coordinate System with 0 degree 0 minutes 0 seconds being "GRID NORTH".
 Plot distances are ground lengths and can be converted to Minnesota State Plane Grid lengths by multiplying Plot distances by 0.999901.

FLAT BOUNDARY DATA			
POINT	DISTANCE	AZIMUTH	
B5301-B5302	659.62'	359°44'45"	
B5302-B5303	329.67'	90°12'09"	
B5303-B5304	659.44'	179°44'59"	
B5304-B5305	261.08'	90°10'19"	
B5305-B5306	1474.31'	179°17'17"	
B5306-B10	217.09'	285°42'09"	
B10-B5307	67.99'	306°59'17"	
B5307-B5308	1044.81'	359°19'34"	
B5308-B5309	1179.18'	270°10'19"	
B5309-B6	A 0°13'33" R 3894.72'		
B6-B5310	165.58'	309°42'58"	
B5310-B5	212.47'	309°42'58"	
B5-B4	80.00'	359°24'10"	
B4-NE 20	162.01'	85°17'37"	
NE 20-B5301	988.86'	90°10'19"	

*PLAT 07-6

CONVENTIONAL SYMBOLS	
	Section Line
	Quarter Line
	Streetwidth Line
	R/W Boundary
	R/W Line
	D.C.T.
	Other Road R/W
	Other R/W
	Concrete or Stone Monument
	Other Iron Monument
	Building Removal Easement
	Access Control
	Access Control
	Cost Iron Monument
	Aluminum Cap
	D.C.T.
	Iron Pipe with Aluminum Cap
	Other Iron Monument
	Concrete or Stone Monument
	R/W Boundary Corner

DISTANCES SHOWN TO FEET 1/8, 80 ETC. 1 ARE INTRINSIC VALUES.

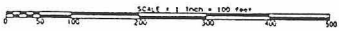

RIGHT OF WAY IN SECTIONS 16, 20 & 21						
PARCEL	OWNER	LOCATION	OWNER'S DISTRICT	RIGHT OF WAY		PERMANENT R/W INTEREST
				FEET	DATE	
531	GAIL L. GRZESKOWIAK	SW1/4SW1/4 SECTION 16 NE1/4NE1/4 SECTION 20 NW1/4NW1/4 SECTION 21 E1/2NW1/4 SECTION 21		23.99'		FEE

MINNESOTA DEPARTMENT OF TRANSPORTATION
 RIGHT OF WAY PLAT NO. 07-53

MAINTENANCE STORAGE SITE NO. 91408
 IN THE SOUTHWEST QUARTER OF SECTION 16, T. 108 N., R. 26 W.,
 IN THE NORTHEAST QUARTER OF SECTION 20, T. 108 N., R. 26 W., AND
 IN THE NORTHWEST QUARTER OF SECTION 21, T. 108 N., R. 26 W.,
 BLUE EARTH COUNTY, MINNESOTA

THE COMMISSIONER OF TRANSPORTATION IS HEREBY DESIGNATING THE DEFINITE LOCATION OF MAINTENANCE STORAGE SITE NO. 91408

As shown on this plat prepared by the State of Minnesota Department of Transportation is hereby certified as the official plat for the location of the storage site within the designated portion of Sections 16, 20 and 21 T. 108 N., R. 26 W., 1st range, 2d section 10' to 15' 10' 19' 34' 1' and section 16' to 19' 34' 1' and section 20' to 21' 10' 19' 34' 1'.

Certified by: James H. Dunn, Commissioner of Transportation, dated 1-5-96.

By: R. J. Magnusson, Director, Office of Right of Way and Surveys, dated 1-5-96.

I hereby certify that this plat was prepared by me or under my direct supervision and that I am a duly Registered Land Surveyor under the laws of the State of Minnesota. That all measurements are correctly shown on this plat, and that all monuments have been correctly placed as shown on this plat.

Certified by: Edna J. Kahan, Registered Land Surveyor, License No. 210476, dated 7-15-96.

I hereby certify that this plat was surveyed by me or under my direct supervision and that I am a duly Registered Land Surveyor under the laws of the State of Minnesota. That all measurements are correctly shown on this plat, and that all monuments have been correctly placed as shown on this plat.

Certified by: David J. Hanson, Registered Land Surveyor, License No. 23697, dated 2/10/96.

SURVEY STANDARDS

- The plot values, azimuths, and distances are based on the project control survey system.
- The boundary monuments shown on this plat have been field checked for location. The standard deviation for the monument position is 0.10 feet.
- The state plane coordinates shown on one monument are based on files to national control monuments.
- Certificates of Location have been filed at the County Recorder's Office and/or the County Surveyor's Office for the section corner monuments shown on this plat.
- For details of this survey contact the Surveying and Mapping Section at the Minnesota Department of Transportation, Mankato, MN.

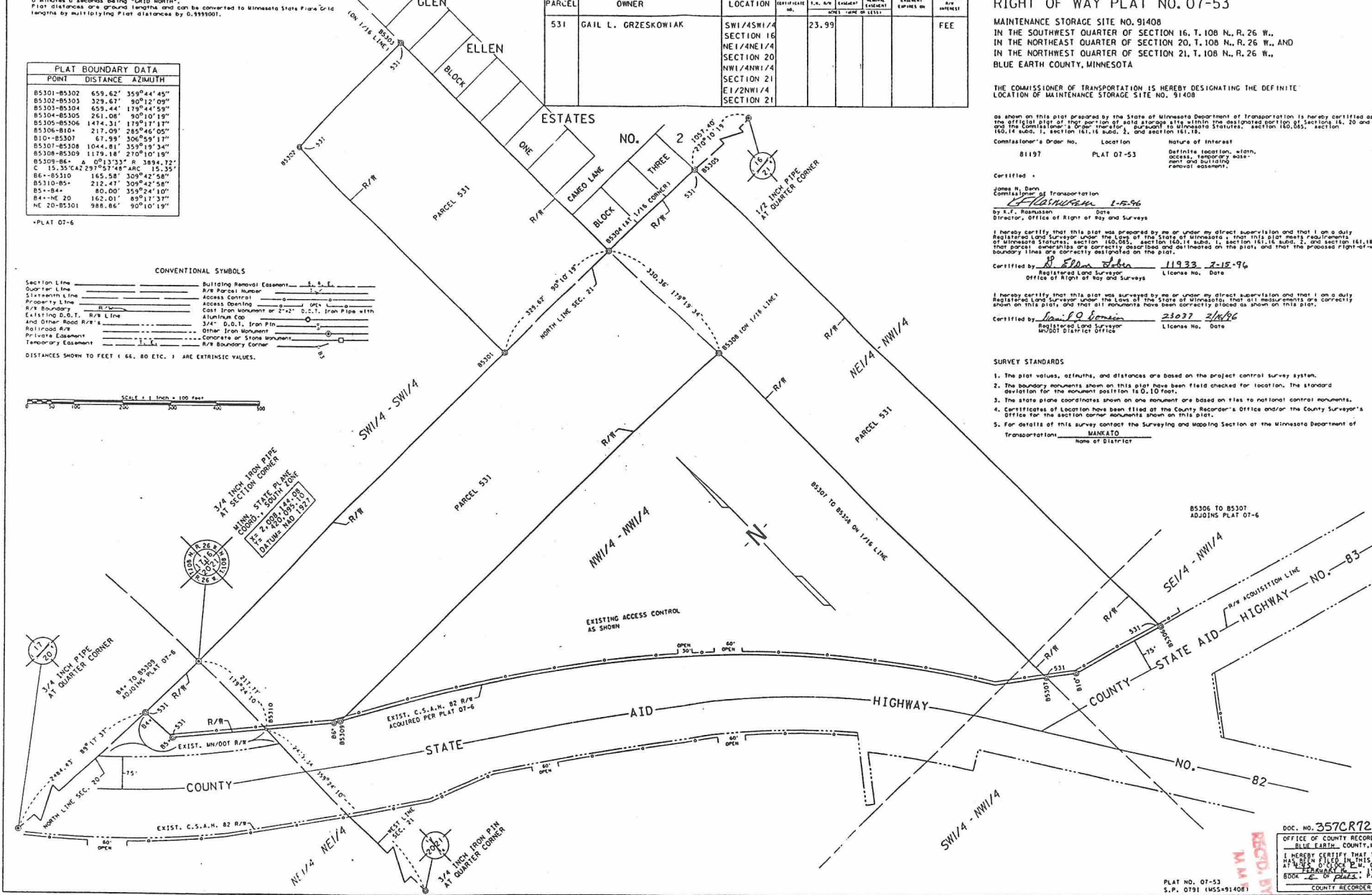

DOC. NO. 357CR727
 OFFICE OF COUNTY RECORDER
 BLUE EARTH COUNTY, MINN.
 I HEREBY CERTIFY THAT THIS PLAT
 HAS BEEN FILED IN THIS OFFICE
 IN ACCORDANCE WITH THE
 PROVISIONS OF CHAPTER 83B
 OF THE MINNESOTA STATUTES
 COUNTY RECORDER

RECORDED
 NOV 27 1996