

(Morley Annexation)

IN THE MATTER OF  
THE JOINT RESOLUTION  
OF THE TOWN OF CHISAGO  
LAKE AND THE CITY OF  
LINDSTROM DESIGNATING  
AN UNINCORPORATED  
AREA AS IN NEED OF  
ORDERLY ANNEXATION  
AND CONFERRING  
JURISDICTION OVER  
SAID AREA TO THE  
MINNESOTA MUNICIPAL  
BOARD PURSUANT TO  
M.S. 414.0325

JOINT RESOLUTION  
FOR ORDERLY  
ANNEXATION

The Township of Chisago Lake and the City of Lindstrom hereby jointly agree to the following:

1. That the following described area in Chisago Lake Township, Chisago County, is subject to orderly annexation pursuant to Minnesota Statutes 414.0325, and the parties hereto designate this area for orderly annexation, to-wit:

The South 400 feet of the West 97 feet of the southwest Quarter of the Southeast Quarter (SW1/4 of SE1/4) and the South 400 feet of the East 530 feet of the Southeast Quarter of the Southwest Quarter (SE1/4 of the SW1/4), all in Section Twenty-nine (29), Township Thirty-four (34) North, Range Twenty (20) West, Chisago County, Minnesota.

Subject to County Road No. 19 along the South Line.

Subject to and together with any other valid easements, restrictions and reservations of record.

2. That the Town Board of the Township of Chisago Lake and the City Council of the City of Lindstrom, upon passage and adoption of this resolution and upon acceptance by the Municipal Board, confer jurisdiction upon the Minnesota Municipal Board over the various provisions contained in this agreement.
3. That these certain properties which abut the City of Lindstrom are presently urban or suburban in nature or about to become so. Further, the City of Lindstrom is capable of providing services to the area within a reasonable time and the annexation is in the best interests of protecting the public health, safety or welfare of the area proposed for annexation. Therefore, these properties would be immediately annexed to the City of Lindstrom, to-wit:

The South 400 feet of the West 97 feet of the southwest Quarter of the Southeast Quarter (SW1/4 of SE1/4) and the South 400 feet of the East 530 feet of the Southeast Quarter of the Southwest Quarter (SE1/4 of the SW1/4), all in Section Twenty-nine (29), Township Thirty-four (34) North, Range Twenty (20) West, Chisago County, Minnesota.

Subject to County Road No. 19 along the South Line.

Subject to and together with any other valid easements, restrictions and reservations of record.

4. Both the Township of Chisago Lake and the City of Lindstrom agree that no alteration of the stated boundaries of this agreement is appropriate. Furthermore, each party agrees that no consideration by the Municipal Board is necessary. Upon receipt of this resolution, passed and adopted by each party, the Municipal Board may review and comment, but shall, within thirty (30) days, order the annexation in accordance with the terms of this joint resolution.
5. That the effect of annexations on population shall be resolved whenever possible by agreement of parties. If there is failure to reach such agreement, the question shall be resolved by the Minnesota Municipal Board.
6. That the area proposed for annexation is not included in any other orderly annexation agreement area.
7. That the area proposed for annexation does not abut any other municipality or township.
8. That the reason for the proposed annexation is to facilitate the requested connection to existing city services (sanitary sewer) to the property.

CITY OF LINDSTROM

Passed and adopted by the City Council of the City of Lindstrom on this the 21th day of July 1994.

By: 

Sig Stene, Mayor

Attest: 

Mark H. Karnowski, City Administrator

REC'D BY  
MMR AUG 29 1994

TOWNSHIP OF CHISAGO LAKE

Passed and adopted by the Town Board of the Town of Chisago Lake on  
this the 16 day of August, 1994.

By: Gerald T. Holt  
~~Donald Reed~~, Town Board Chair  
GERALD T. HOLT

Attest: Herbert Grossmann  
Herbert Grossmann, Town Board Clerk



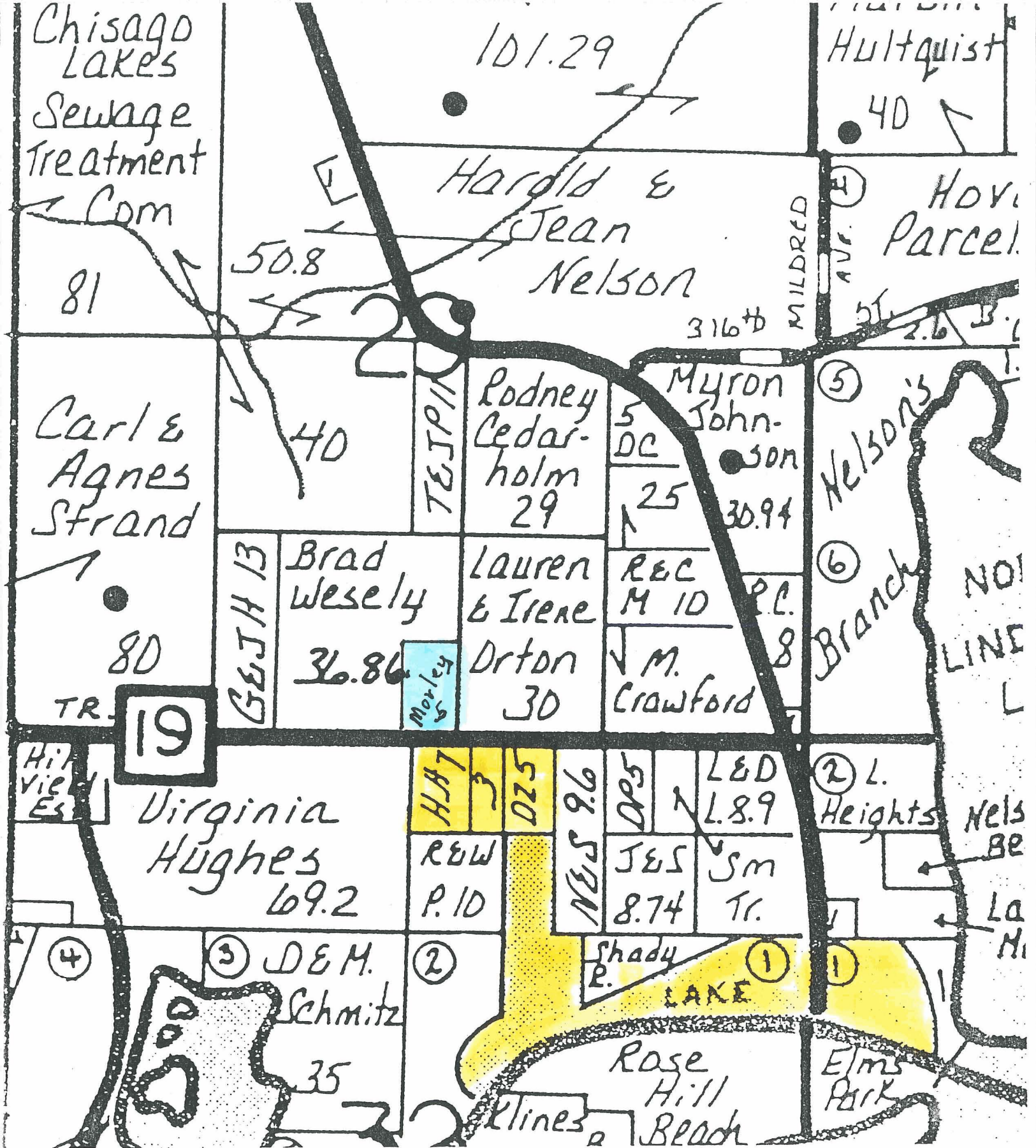

Current City Limits

Proposed ANNEXATION Area

REC'D BY  
MMR AUG 29 1994



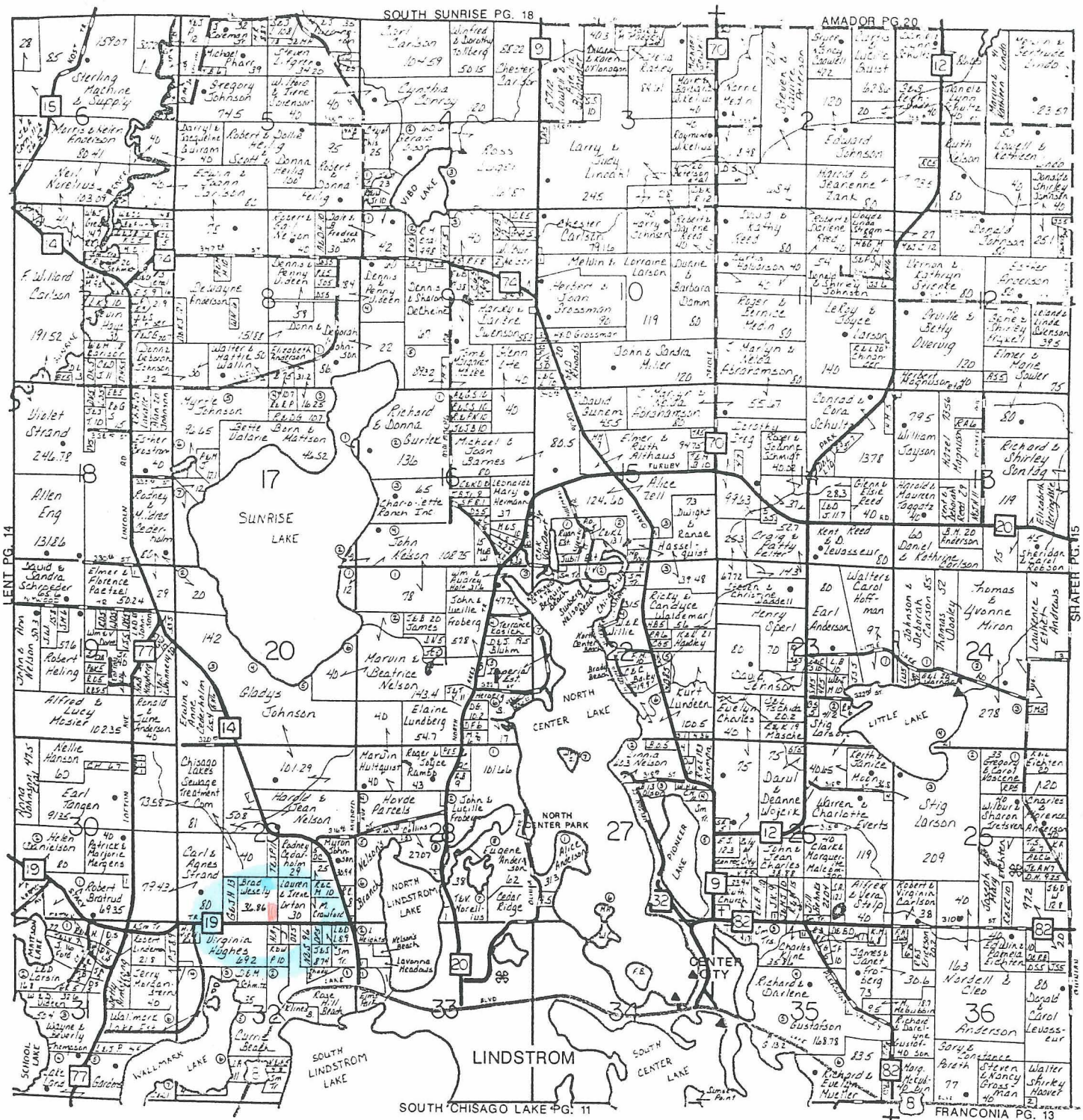

GENERAL Annexation Area  
(see attached for detail)

REC'D BY AUG 29 1994  
MAD