

TOWN OF LESAUK RESOLUTION NO.

REC'D BY  
MMB

AUG 04 2005

CITY OF SARTELL RESOLUTION NO. 168-05

**JOINT RESOLUTION APPROVING  
RIGHT-OF-WAY ANNEXATION  
EAST HALF OF PINE CONE ROAD NORTH  
FROM 27<sup>TH</sup> STREET TO NORTHERLY EDGE OF SAVANNA OAKS  
(66' RIGHT OF WAY)**

**WHEREAS**, a joint resolution for orderly annexation was adopted by the City of Sartell and the Town of LeSauk and duly accepted by the Minnesota Municipal Board; and

**WHEREAS**, said joint resolution requested that certain property be annexed to the City of Sartell pursuant to M.S. 414.0325, Subdivision 1; and

**WHEREAS**, the Town and the City mutually state that the joint resolution and agreement sets forth all the conditions for annexation of the area designated herein for orderly annexations and that no consideration by the Department of Administration/Municipal Boundary Adjustments is necessary. The Department of Administration/Municipal Boundary Adjustments may review and comment, but shall, within thirty (30) days, order annexation in accordance with the terms and conditions of this agreement.

**NOW, THEREFORE, BE IT RESOLVED:** That the following described property is hereby annexed to the City of Sartell, Minnesota, the same as if it had originally been made a part thereof:

**ANNEXATION DESCRIPTION  
66 foot annexation**

**Pinecone Road:**

The easterly 33 feet of the southerly 476 feet of the Northeast Quarter of the Southeast Quarter, Section 5, Township 125 North, Range 28 West, Stearns County, Minnesota; the westerly 33 feet of the Northwest Quarter of the Northwest Quarter, Section 9, Township 125 North, Range 28 West, Stearns County, Minnesota; the westerly 33 feet of the Southwest Quarter of the Southwest Quarter and the westerly 33 feet of the Northwest Quarter of the Southwest Quarter, Section 4, Township 125 North, Range 28 West, Stearns County, Minnesota.

The above described property contains 3.4 acres of land, more or less.

REC'D BY  
MMB

AUG 04 2005

**BE IT FURTHER RESOLVED:** That said property is being annexed to the City of Sartell under zoning classification of R-1, Single Family Residence District, and has a current population of 0.

**ADOPTED BY THE SARTELL CITY COUNCIL THIS 25<sup>TH</sup> DAY OF JULY, 2005.**

  
\_\_\_\_\_  
Mayor

ATTEST:

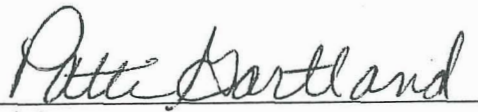
  
\_\_\_\_\_  
Administrator

SEAL

**ADOPTED BY THE LESAUK TOWN BOARD THIS 26th DAY OF July, 2005.**

  
\_\_\_\_\_  
Chairman, Town Board

ATTEST:

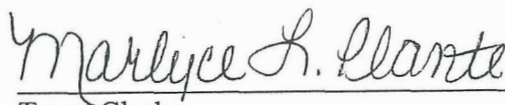
  
\_\_\_\_\_  
Town Clerk

SEAL

RECTD BY  
MMB

AUG 04 2005

## **ANNEXATION DESCRIPTION**

### **66 foot annexation**

#### **Pinecone Road:**

The easterly 33 feet of the southerly 476 feet of the Northeast Quarter of the Southeast Quarter, Section 5, Township 125 North, Range 28 West, Stearns County, Minnesota; the westerly 33 feet of the Northwest Quarter of the Northwest Quarter, Section 9, Township 125 North, Range 28 West, Stearns County, Minnesota; the westerly 33 feet of the Southwest Quarter of the Southwest Quarter and the westerly 33 feet of the Northwest Quarter of the Southwest Quarter, Section 4, Township 125 North, Range 28 West, Stearns County, Minnesota.

The above described property contains 3.4 acres of land, more or less.

ANNEXATION EXHIBIT

PINECONE ROAD

REC'D BY  
MMB  
AUG 04 2005

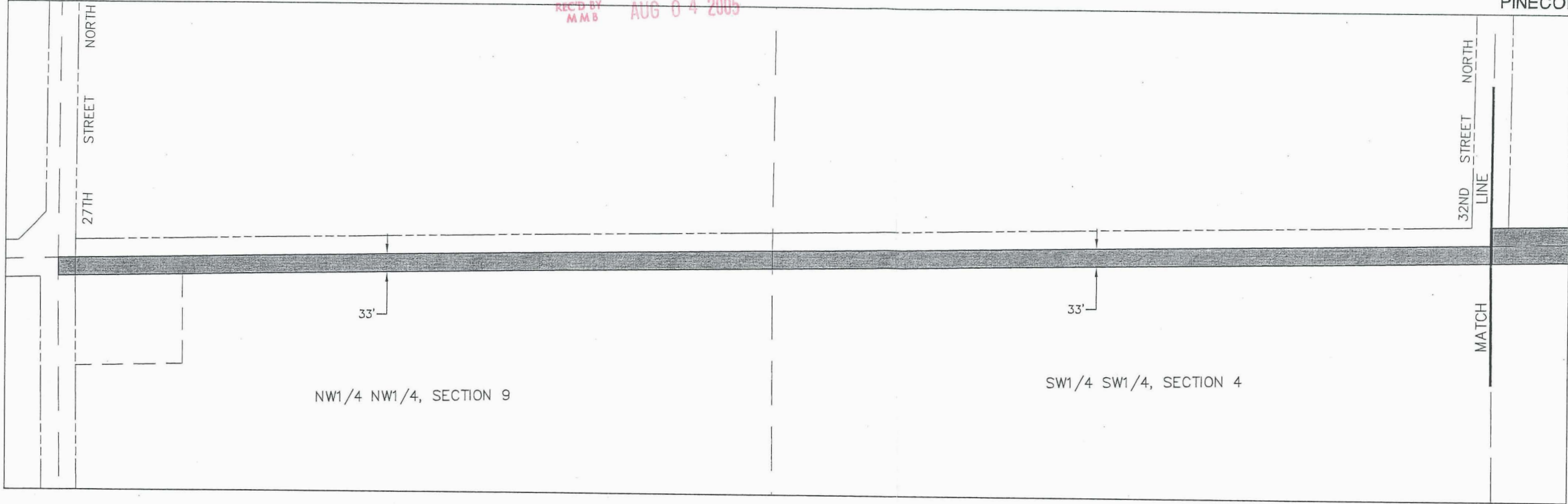

0 100 200 300  
GRAPHIC SCALE IN FEET

