

TOWN OF LESAUK RESOLUTION NO.

CITY OF SARTELL RESOLUTION NO. 170-03

**JOINT RESOLUTION APPROVING  
RIGHTS-OF-WAY ANNEXATIONS**

**WHEREAS**, a joint resolution for orderly annexation was adopted by the City of Sartell and the Town of LeSauk and duly accepted by the Minnesota Municipal Board; and

**WHEREAS**, said joint resolution requested that certain property be annexed to the City of Sartell pursuant to M.S. 414.0325, Subdivision 1; and

**WHEREAS**, The Town and the City mutually state that the joint resolution and agreement sets forth all the conditions for annexation of the area designated herein for orderly annexation and that no consideration by the Department of Administration/Municipal Boundary Adjustments is necessary. The Department of Administration/Municipal Boundary Adjustments may review and comment, but shall, within thirty (30) days, order annexation in accordance with the terms and conditions of this agreement.

**NOW, THEREFORE, BE IT RESOLVED:** That the following described property is hereby annexed to the City of Sartell, Minnesota, the same as if it had originally been made a part thereof:

**32<sup>nd</sup> Street North**

The south 33.00 feet of the east 916.00 feet of the Northeast Quarter of the Southeast Quarter except that part lying easterly of the westerly right of way line of Pine Cone Road, Section 5, Township 125 North, Range 28 West, Stearns County, Minnesota.

**14<sup>th</sup> Avenue North**

The east 33.00 feet of the Northeast Quarter of the Southwest Quarter, Section 5, Township 125 North, Range 28 West, Stearns County, Minnesota.

---

**35<sup>th</sup> Street North**

The south 33.00 feet of the west 33.00 feet of the Southwest Quarter of the Northeast Quarter, and the south 33.00 feet of the Northwest Quarter, and the north 33.00 feet of the Southwest Quarter, all in Section 5, Township 125 North, Range 28 West, Stearns County, Minnesota and the south 33.00 feet of the Northeast Quarter of Section 6, Township 125 North, Range 28 West, except that

part lying westerly of the west line of BLACKBERRY RIDGE, according to the recorded plat thereof, on file in the Office of the County Recorder, Minnesota.

**BE IT FURTHER RESOLVED:** That said property is being annexed to the City of Sartell under zoning classification of R-1, Single Family Residence District, and has a current population of 0.

ADOPTED BY THE SARTELL CITY COUNCIL THIS 28 DAY OF July, 2003.

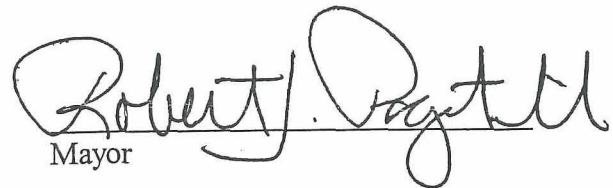
  
Mayor

ATTEST:

  
Administrator

SEAL

---

ADOPTED BY THE LESAUK TOWN BOARD THIS 8<sup>th</sup> DAY OF March 2004  
~~2003.~~

  
Chairman, Town Board

ATTEST:

  
Town Clerk

SEAL

**CERTIFICATION**

I, Patti Gartland, Administrator, of the City of Sartell, do hereby certify that the foregoing is a true and correct copy of a resolution adopted by the Council of the City of Sartell at a regular meeting held on the 28 day of July, 2003.

  
Patti Gartland  
Administrator  
City of Sartell, Minnesota

REC'D BY  
MAB

JUN 30 2004

## ANNEXATION DESCRIPTIONS

### **32<sup>nd</sup> Street North**

The south 33.00 feet of the east 916.00 feet of the Northeast Quarter of the Southeast Quarter except that part lying easterly of the westerly right of way line of Pine Cone Road, Section 5, Township 125 North, Range 28 West, Stearns County Minnesota.

### **14<sup>th</sup> Avenue North**

The east 33.00 feet of the Northeast Quarter of the Southwest Quarter, Section 5, Township 125 North, Range 28 West, Stearns County, Minnesota.



### **35<sup>th</sup> Street North**

The south 33.00 feet of the west 33.00 feet of the Southwest Quarter of the Northeast Quarter, and the south 33.00 feet of the Northwest Quarter, and the north 33.00 feet of the Southwest Quarter, all in Section 5, Township 125 North, Range 28 West, Stearns County, Minnesota and the south 33.00 feet of the Northeast Quarter of Section 6, Township 125 North, Range 28 West, except that part lying westerly of the west line of BLACKBERRY RIDGE, according to the recorded plat thereof, on file in the Office of the County Recorder, Stearns County, Minnesota.

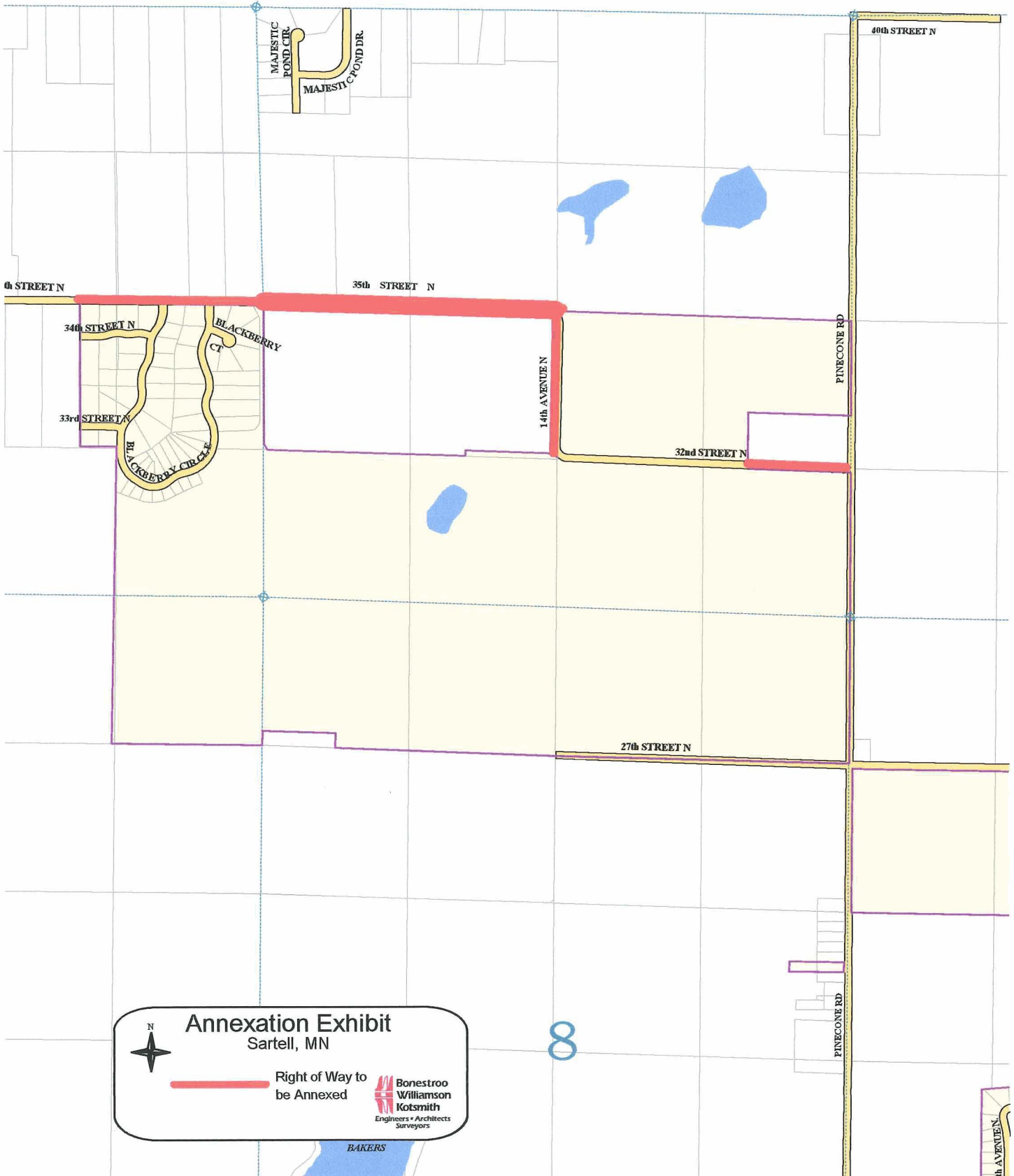
---



**Annexation Exhibit**  
Sartell, MN

  Right of Way to be Annexed

 **Bonestroo  
Williamson  
Kotsmith**  
Engineers • Architects  
Surveyors

14th AVENUE N

# ANNEXATION EXHIBIT

32ND STREET N, 13TH AVENUE N, 35TH STREET N  
CITY OF SARTELL, MINNESOTA

REC'D BY  
MAB JUN 30 2004

