

RESOLUTION NO. 50-01

**RESOLUTION APPROVING ANNEXATION  
JOHN RUSSELL PROPERTY**

**WHEREAS**, a certain petition requesting annexation of the territory hereinafter described was duly presented to the city council at their February 26, 2001, meeting; and

**WHEREAS**, the quantity of land embraced within the area described in the petition and bounded herein is not in excess of 200 acres of land, no part of which is included within the limits of any other incorporated city; and

**WHEREAS**, a public hearing is not required to be held by the city because 100% of the property owners of the land to be annexed signed the petition; and

**WHEREAS**, the land described in the petition does abut upon the present city limits thereof and is included in an existing orderly annexation agreement.

**NOW, THEREFORE, BE IT RESOLVED BY THE COUNCIL OF THE CITY OF SARTELL, MINNESOTA:** That the city council hereby determines that the annexation will be in the best interest of the city and of the territory affected; that the territory described herein does abut upon the city limits and is now urban or suburban in character; and that none of said territory is now included within the limits of any incorporated city.

**BE IT FURTHER RESOLVED:** That the following described property is hereby annexed to the City of Sartell, Minnesota, the same as if it had originally been made a part thereof:

The West 826 feet of the North Half of the Southeast Quarter of the Northwest Quarter of Section 20, Township 125 North, Range 28 West, Stearns County, Minnesota.

And

The Northeast Quarter of the Northwest Quarter of Section 20, Township 125 North, Range 28 West, Stearns County, Minnesota. Less and except the Southeast Quarter of the said Northeast Quarter of the Northwest Quarter.

Containing 40 acres, more or less.

Said property is being annexed to the City of Sartell under zoning classification of R-1 Single Family Residence District, and has a current population of 0.

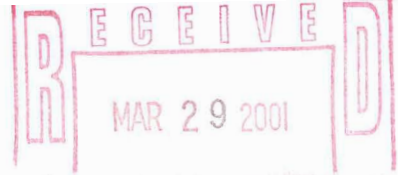

ADOPTED BY THE SARTELL CITY COUNCIL THIS 12<sup>th</sup> DAY OF March, 2001.

Robert J. Sartell  
Mayor

ATTEST:

Robert Therres  
Administrator-Clerk-Treasurer

SEAL

CERTIFICATION

I, Robert Therres, Administrator-Clerk-Treasurer of the City of Sartell, do hereby certify that the foregoing is a true and correct copy of a resolution adopted by the Council of the City of Sartell at a regular meeting held on the 12<sup>th</sup> day of March, 2001.

Robert Therres  
Robert Therres  
Administrator-Clerk-Treasurer  
City of Sartell, Minnesota

# City of Sartell



Annexation Area

100 0 100 200 300 Feet

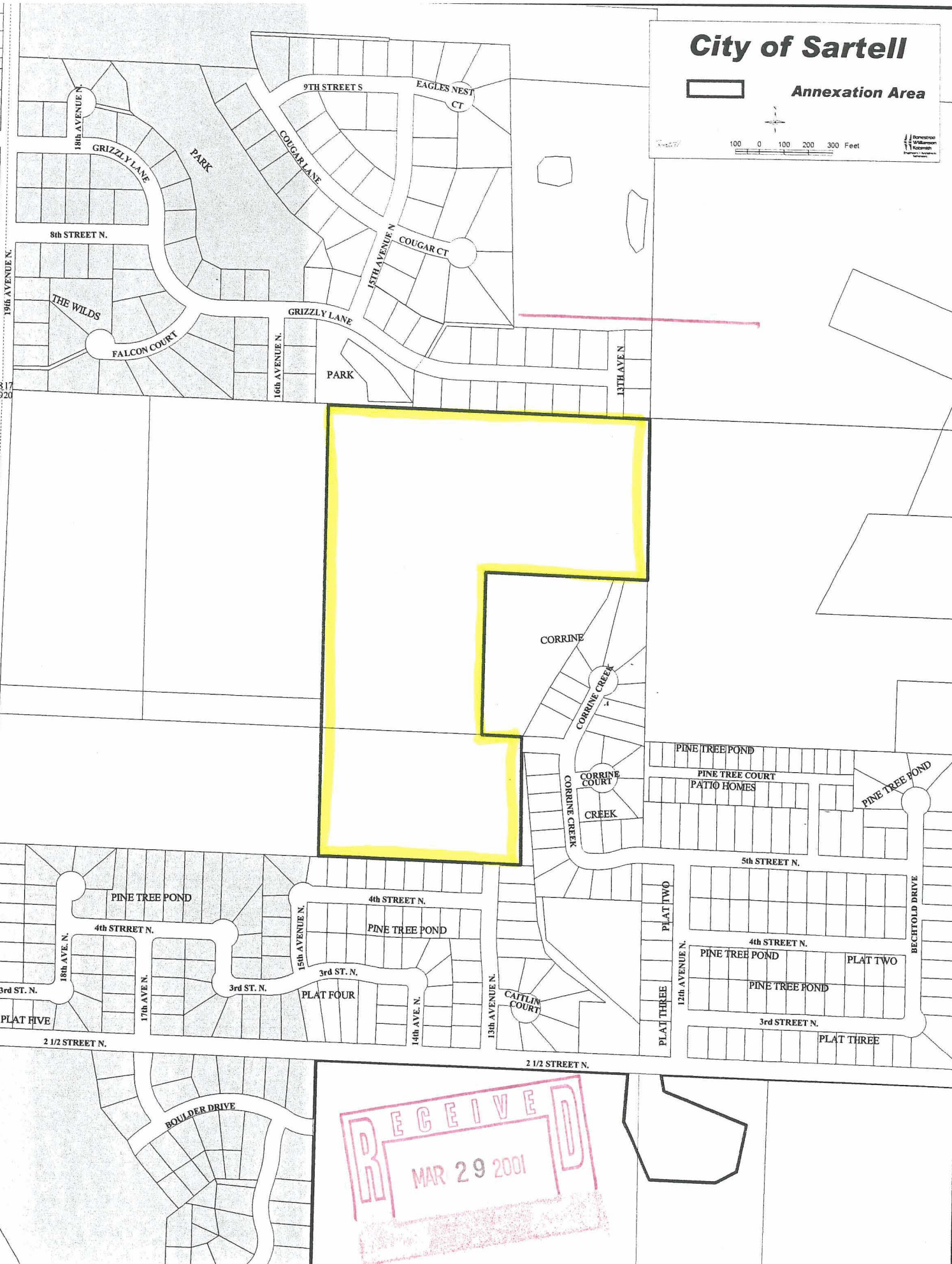

RECEIVED  
MAR 29 2001