

REC'D. BY JUL 17 2000
MMB

RESOLUTION NO. 93-00

**RESOLUTION APPROVING ANNEXATION
FERCHE PROPERTY**

WHEREAS, a certain petition requesting annexation of the territory hereinafter described was duly presented to the city council at their June 12, 2000, meeting; and

WHEREAS, the quantity of land embraced within the area described in the petition and bounded herein is not in excess of 200 acres of land, no part of which is included within the limits of any other incorporated city; and

WHEREAS, a public hearing is not required to be held by the city because 100% of the property owners of the land to be annexed signed the petition; and

WHEREAS, the land described in the petition does abut upon the present city limits thereof and is included in an existing orderly annexation agreement.

NOW, THEREFORE, BE IT RESOLVED BY THE COUNCIL OF THE CITY OF SARTELL, MINNESOTA: That the city council hereby determines that the annexation will be in the best interest of the city and of the territory affected; that the territory described herein does abut upon the city limits and is now urban or suburban in character; and that none of said territory is now included within the limits of any incorporated city.

BE IT FURTHER RESOLVED: That the following described property is hereby annexed to the City of Sartell, Minnesota, the same as if it had originally been made a part thereof:

Lot 1, Block 1 Pierskalla Addition

Said property is being annexed to the City of Sartell under zoning classification of R-1 Single Family Residence District, and has a current population of 4.

ADOPTED BY THE SARTELL CITY COUNCIL THIS 26th DAY OF June, 2000.



Mayor

ATTEST:

Administrator-Clerk-Treasurer

SEAL

REC'D. BY JUL 17 2000
MMB

CERTIFICATION

I, Robert Therres, Administrator-Clerk-Treasurer of the City of Sartell, do hereby certify that the foregoing is a true and correct copy of a resolution adopted by the Council of the City of Sartell at a regular meeting held on the 26th day of June, 2000.



Robert Therres
Administrator-Clerk-Treasurer
City of Sartell, Minnesota

C. 29, T. 125, R. 28

N $\frac{1}{2}$ Sec. 29, Twp. 125 N, R. 28 W

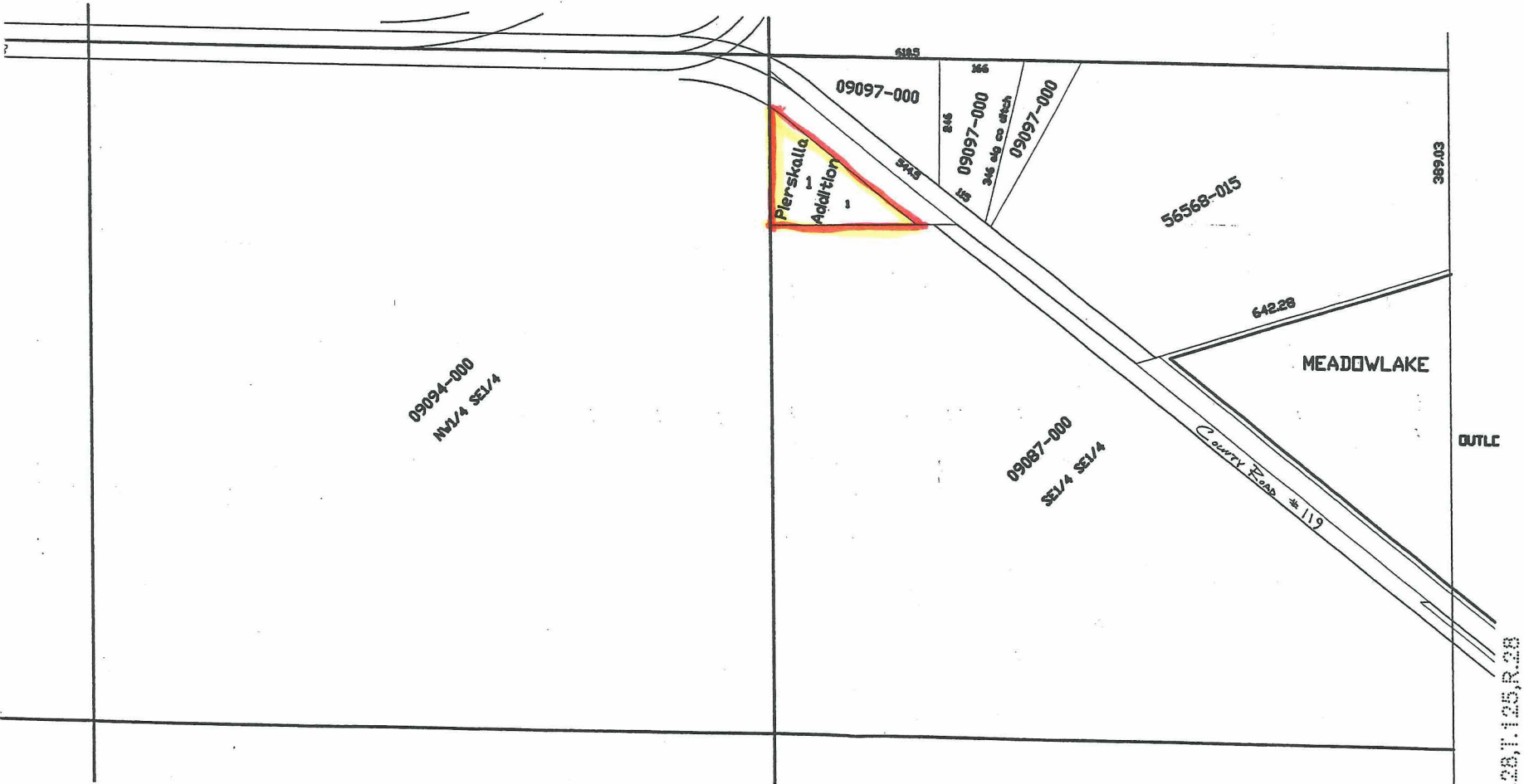

REC'D. BY AUG 03 2000
M.M.B

28T.125R.28

REC'D. BY JUL 17 2000
MMB

625	616	617	620
631	622		
637	640		
643	646		
649	652		
655	661		
701			
707			

119
*
↓
Annexation
Area

10th STREET S.

11th STREET S.

7th AVENUE S.

CITY OF SARTELL
LE SAUK TWP.

CITY OF SARTELL
LE SAUK TWP.

City of Sartell
 Minnesota
 October 1999
 Bonestroo
 Williamson
 Kotsmith
 Engineers - Architects
 Surveyors

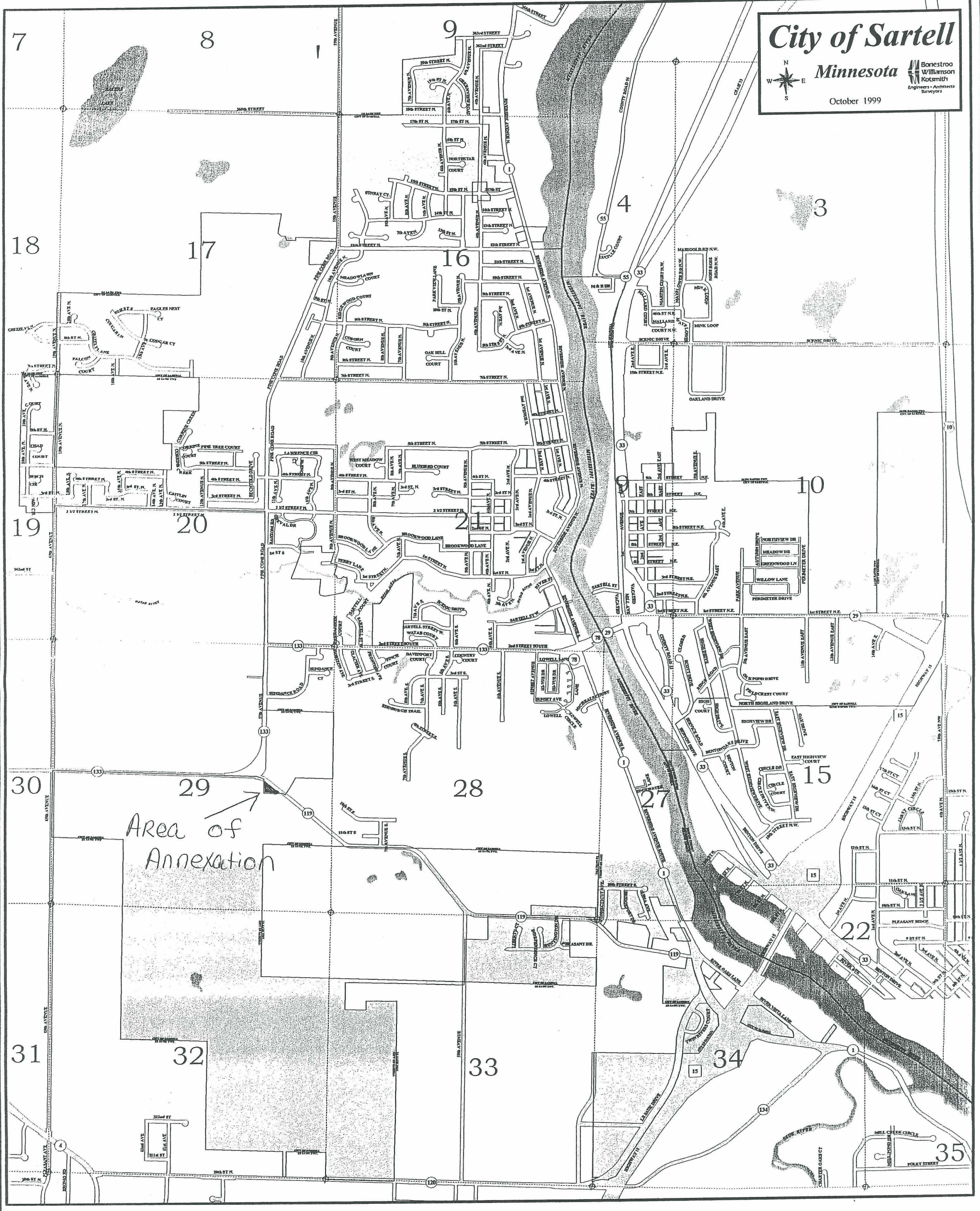

Area of Annexation

REC'D. BY JUL 17 2000
 M.M.B.

