

REC'D. BY
MMB JUN 23 1997

RESOLUTION NO. 66-1997

RESOLUTION APPROVING ANNEXATION

WHEREAS, a certain petition requesting annexation of the territory hereinafter described was duly presented to the city council at their May 12, 1997 meeting; and

WHEREAS, the quantity of land embraced within the area described in the petition and bounded herein is not in excess of 200 acres of land, no part of which is included within the limits of any other incorporated city; and

WHEREAS, a public hearing is not required to be held by the city because 100% of the property owners of the land to be annexed signed the petition; and

WHEREAS, the land described in the petition does abut upon the present city limits thereof and is included in an existing orderly annexation agreement.

NOW, THEREFORE, BE IT RESOLVED BY THE COUNCIL OF THE CITY OF SARTELL, MINNESOTA: That the city council hereby determines that the annexation will be in the best interest of the city and of the territory affected; that the territory described herein does not abut upon the city limits and is now urban or suburban in character; and that none of said territory is now included within the limits of any incorporated city.

BE IT FURTHER RESOLVED: That the following described property is hereby annexed to the City of Sartell, Minnesota, the same as if it had originally been made a part thereof:

Lot Number Ten (10), Kruchten's Re-Subdivision of Lots 17 & 18, Auditors Subdivision No. 8, Section 34, Township 125, Range 28, according to the plat thereof now on file and of record in Book I of Plats on page 20 in the Office of the Register of Deeds of said County.

Said property is being annexed to the City of Sartell under zoning classification of R-1, Single Family Residence District, and has a current population of 0.

ADOPTED BY THE SARTELL CITY COUNCIL THIS 9th DAY OF June, 1997.



Mayor

REC'D. BY JUN 23 1997
MAB

ATTEST:

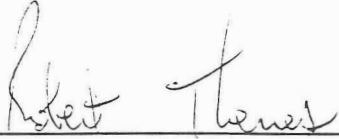

Administrator-Clerk-Treasurer

SEAL

CERTIFICATION

I, Robert Therres, Administrator-Clerk-Treasurer of the City of Sartell, do hereby certify that the foregoing is a true and correct copy of a resolution adopted by the Council of the City of Sartell at a regular meeting held on the 9th day of June, 1997.

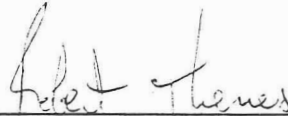

Robert Therres
Administrator-Clerk-Treasurer
City of Sartell, Minnesota

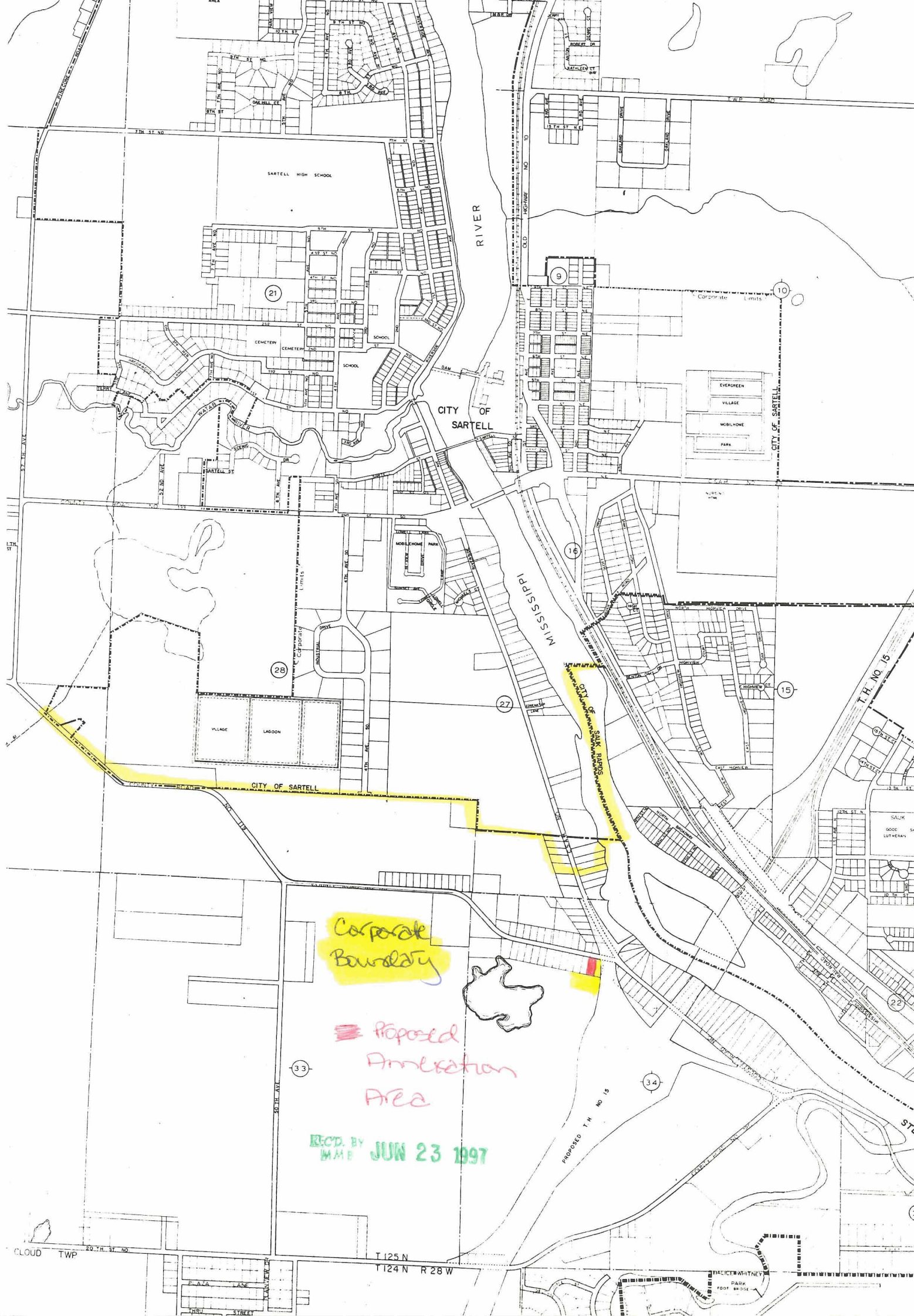

SARTELL HIGH SCHOOL

RIVER

CITY OF SARTELL

MISSISSIPPI

21

10

28

16

27

15

33

34

Corporate Boundary

Proposed Amelioration Area

REC'D BY MME JUN 23 1997

CLOUD TWP

T 125 N
T 124 N R 28 W

TRACIE WHITNEY PARK
1901 4434