

**JOINT RESOLUTION NO. 2018-03
TOWN OF BIG LAKE AND CITY OF BIG LAKE
SHERBURNE COUNTY**

**A JOINT RESOLUTION AND AGREEMENT FOR ORDERLY
ANNEXATION OF LAND TO THE CITY OF BIG LAKE**

WHEREAS, Big Lake Township (the "Township") and the City of Big Lake (the "City") have entered into an orderly annexation agreement identified by Minnesota Municipal Board Number OA-260, as amended ("Agreement"); and

WHEREAS, the agreement designates, in part, the following area as in need of orderly annexation:

That part of the Southeast Quarter of the Southwest Quarter of Section 20, Township 33, Range 27, Sherburne County, Minnesota, described as follows: Commencing at the intersection of the Southerly right-of-way line of U.S. Highway Nos. 10 & 52 with the East line of said Southeast Quarter of the Southwest Quarter; thence west along said right-of-way line for 200.00 feet to the actual point of beginning of the land to be hereby described; thence continue west along said right-of-way line for 248.25; thence south parallel with said East line of the Southeast Quarter of the Southwest Quarter for 366.00 feet; thence east parallel with said right-of-way line for 248.25 feet; thence north parallel with East line for 366.00 feet to said point of beginning.

EXCEPTING THEREFROM Parcel 251D of Minnesota Department of Transportation Right of Way Plat No. 71-20.

("Land"); and

WHEREAS, the necessary criteria for annexation of the Land pursuant to the Agreement have been met.

NOW, THEREFORE, BE IT RESOLVED by the City Council of the City of Big Lake and the Town Board of Big Lake Township, that the Land is hereby annexed into the City. Annexation is conditioned on the Land connecting to City sewer and water services.

ADOPTED this 10th day of October, 2018, by the City Council of the City of Big Lake.

CITY OF BIG LAKE

Raeanne Danielowski
Mayor Raeanne Danielowski

ATTEST:

Gina Wolbeck
City Clerk Gina Wolbeck

The following Big Lake City Council Members voted in favor: Backlund, Danielowski, Hansen, Langsdorf, and Wallen.

The following Big Lake City Council Members voted against or abstained: None.

STATE OF MINNESOTA)
) SS.
COUNTY OF SHERBURNE)

The foregoing instrument was acknowledged before me this 10th day of October, 2018 by the Mayor and City Clerk of the City of Big Lake, a Minnesota municipal corporation, on behalf of the corporation.

Janette G. Rust
Notary Public



ADOPTED this 10th day of October, 2018, by the Big Lake Town Board of Supervisors.

BIG LAKE TOWNSHIP

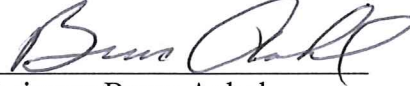
Chairman Bruce Aubol

ATTEST:

Clerk Brenda Kimberly-Maas

The following Big Lake Town Board Supervisors voted in favor: Aubol, Alford, Hofer, Leslie, and Pflieger.

The following Big Lake Town Board Supervisors voted against or abstained: None.

STATE OF MINNESOTA)
) SS.
COUNTY OF SHERBURNE)

On this 10th day of October, 2018, before me, a Notary Public, within and for said County, personally appeared Bruce Aubol and Brenda Kimberly-Maas to me personally known, being each duly sworn, did say that they are respectfully the Chairman of the Board and Town Clerk, of the Town of Big Lake, the municipal Township named in the foregoing instrument, was signed and sealed on behalf of said Township authority of its Town Board and they acknowledged said instrument to be the free act and deed of said municipal Township.

Notary Public



Drafted by:
Campbell Knutson, P.A.
Grand Oak Office Center I
860 Blue Gentian Road Suite #290
Eagan, MN 55121

Certificate of Survey
Parcel No. 10-120-3402

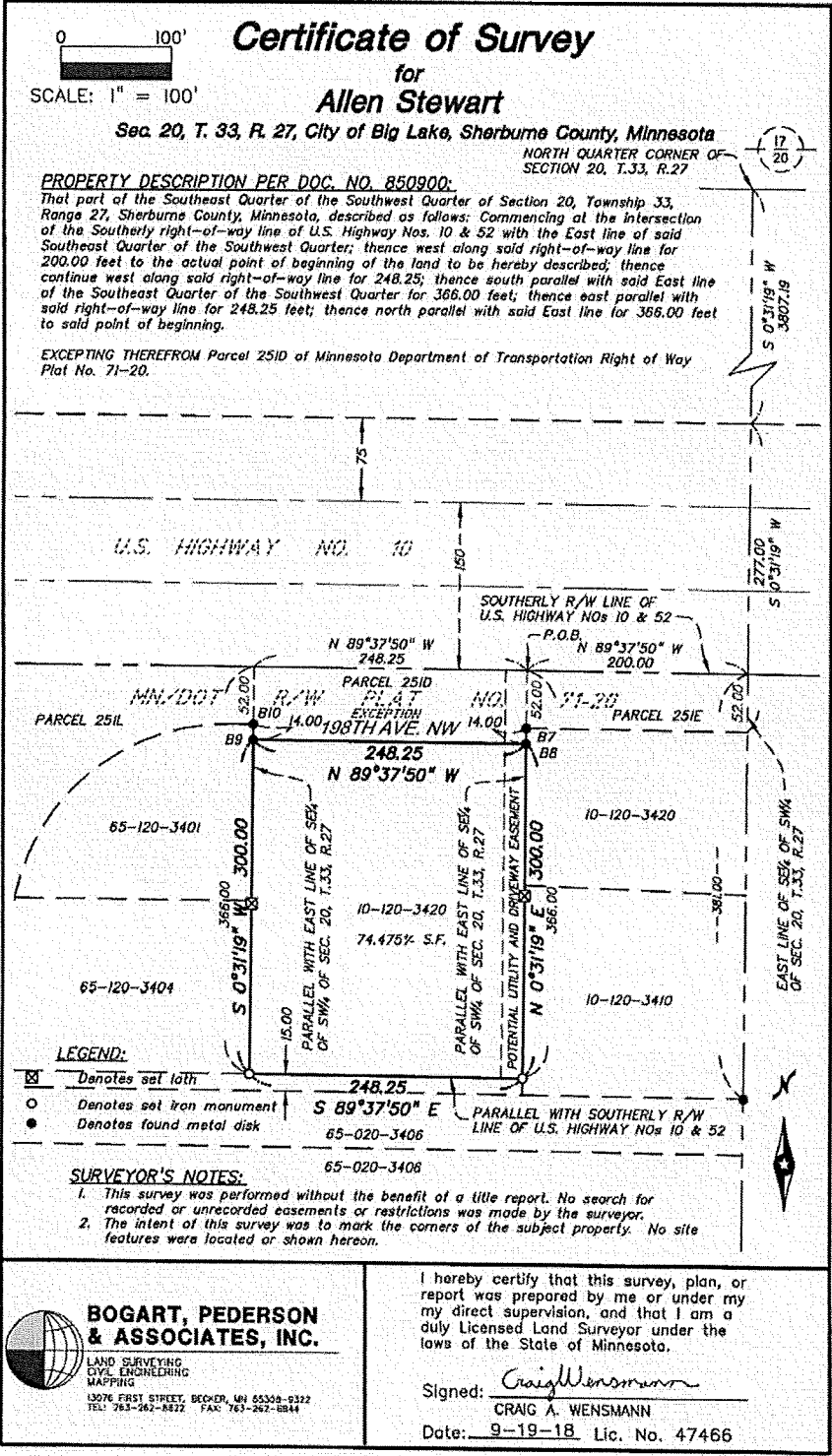

CORPORATE LIMITS

JANUARY 2010

MAP OF THE
CITY OF BIG LAKE
SHERBURNE COUNTY, MINNESOTA

LEGEND

----- = CORPORATE LIMITS

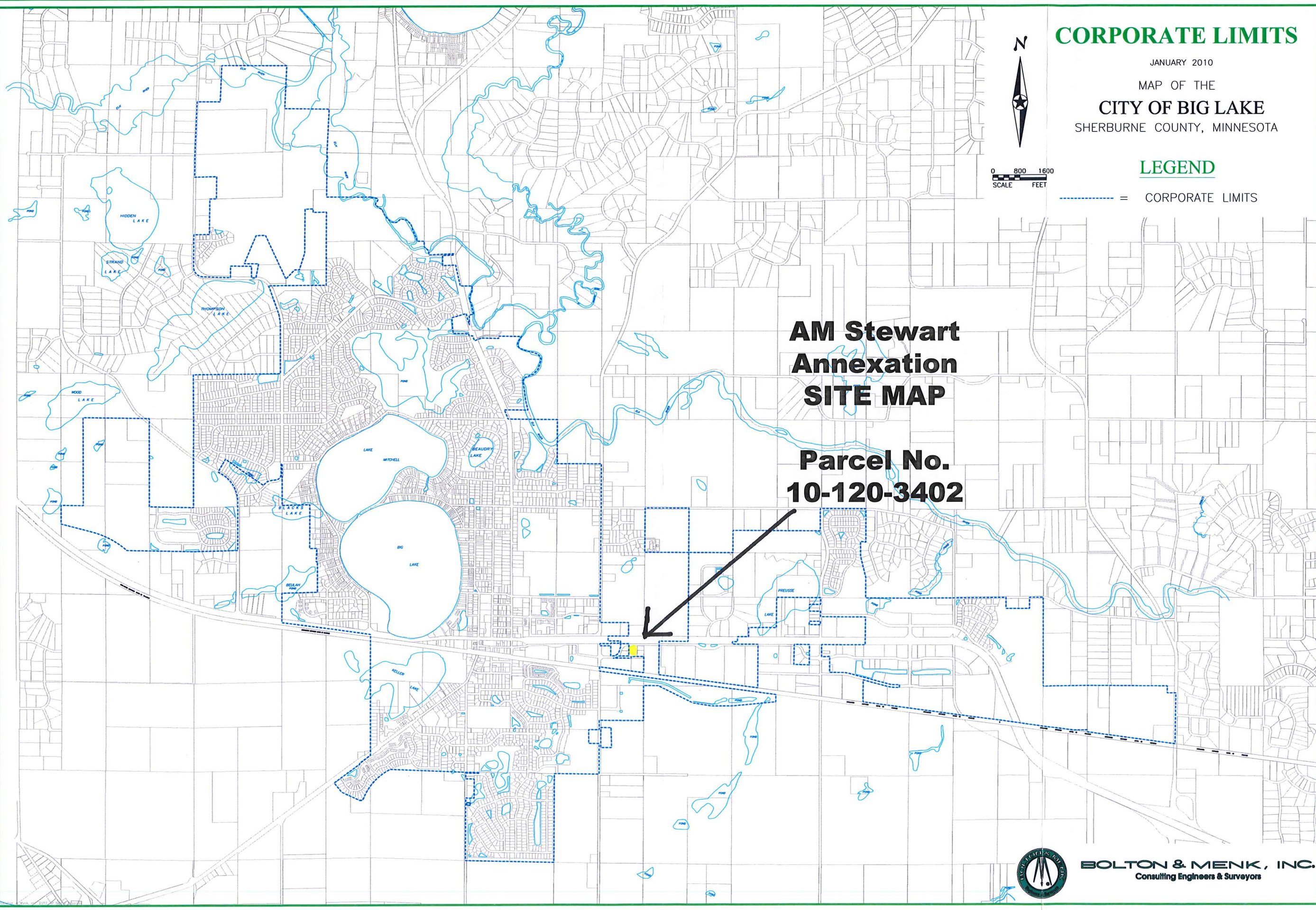

**AM Stewart
Annexation
SITE MAP**

**Parcel No.
10-120-3402**



BOLTON & MENK, INC.
Consulting Engineers & Surveyors

1/11/10 11:12 AM